...heir First Step

...investment was a Liberty Bond

...wenty Million

...citizens have learned how easy it is to ...their next step should be to buy our ...tely safe

...aranteed First Mort-gage Certificates

...Certificates represent the ownership ...cted first mortgages on income real ... You can buy them in any amount ...100.00 to $200,000.00 each. They ...erest from the day of purchase; they ... on a date agreed upon and their ...nt, principal and interest, is guaran-...y State authorized Policies of Mort-...surance.

...is no safer way of investing ...our capital and savings to earn a good income.

...RTGAGE GUARANTEE COMPANY

...ames H. Adams, President.
...Capital, Fully Paid, $2,500,000.
...8 S. Spring Street, Los Angeles.
...707. Main 6507.

...fest Healthful ...Most Economical
...Most Convenient ...Most Powerful

The New Improved
...c" Electric Heater No. 7

...is healthful and invigorating—heat without odor, fumes, dust, dirt or soot.

...is handsome in design and efficient in operation—...erful of all Electric heaters—producing more heat ...suming only 615 watts—the heat may be directed ...d as the hand is always used it is absolutely safe to use.

...y can be used wherever there is an electric light ...and money saver—a turn of the switch and it is ...Another turn of the switch and all expense ceases.

...rcularity is delivered to you by wire—this saves the ...od, coal and oil—saves transportation—saves fuel ...and labor too.

..."Majestic" No. 7 is sold by all up-to-date dealers. ...Price, with plug and eight feet of cord, $9.00. ...With on-and-off switch attached to cord, 75c extra.

...ere are 8 other "Majestic" Heaters, ranging in price ...m $9.00 to $30.00. Ask your dealer about them.

SOUTHERN CALIFORNIA ELECTRIC CO.
...23 South Main Street, Los Angeles

MAJESTIC ELECTRIC HEATER
TRADE MARK

...ay those with good ...omplexions

...esinol

...nsightly eruptions

...not cause ...l Soap and ...ving daily ...d preserve ...n used for ...epimples, ...nd rashes.

Help to rid yourself of skin troubles and keep your complexion attractive by using Resinol Ointment and Resinol Soap.

For sale by all druggists.

Resinol Shaving Stick gives a fine soothing lather. Try it!

...rious Sunny California is advertised in the ...AL ESTATE LIST in The Times. ...EXCLUSIVE REAL ESTATE advertising ...all those printed in the other five Los

LATEST MORNING EDITION—3 CENTS

The Los Angeles Times

...ESDAY MORNING, VOL. XXXVII. NOVEMBER 26, 1918.

SOLDIERS ROUT GOTHAM REDS

Chile and Peru Near Break

...ENATE TRIP TO PARIS WITH WILSON IS HINTED.

...esolution Approved by Republicans to be Introduced Next Week is Forecast.

BY ARTHUR SEARS HENNING.
[EXCLUSIVE DISPATCH.]

WASHINGTON, Nov. 25.—The more the august Senate contemplates prospective spectacle of President Wilson in France concluding the ...e treaty the Senate must ratify, the more indignant it becomes.

The Senators are beginning to experience the chilly sensation of ...g left out in the cold. They have visions of George Creel at the ...r end of the government-controlled cable loading the cables with ...aborated" versions of the President's great diplomatic victories over ...Entente, perhaps over Germany, with "all objectives achieved," while ...master-General Burleson loads the wire at this end with accounts ...public indorsement of any attitude Mr. Wilson may assume.

Inasmuch as the Senate has come to the conclusion it is not to be ...esented in the peace negotiations, and inasmuch as it is suspicious ...administration control of news channels, Senators are beginning to dis...vays and means of obtaining the information necessary to proper con...ration of the treaty the President eventually will submit to them.

...distinguished Republican Sen...r from the Middle West has ...ared a resolution proposing that ...Senate adjourn as a body to ...n and there hold its sessions ...the period at least that the ...dent is in attendance on the ...conference. The Senator con...s that it surely is as necessary ...one party of the treaty making ...s for the other to have first-...knowledge of the peace nego...ions.

The author of the resolution sub...d it to the Democratic chair...of the Senate Committee to ...m it would be referred and the ...eral indorsed the move and ...ished the measure consideration.

Another suggestion put forward is ...t Vice-President Marshall be sent ...France to attend the peace con...nce as the Senate's "liaison offi...."

It is not at all improbable that ...eral members of the Foreign Re...ons Committee will take up their ...dence in Paris during the nego...ions providing they can obtain ...eports from the administration. ...much as the treaty will be ...ed upon by the Republican Sen...of the next Congress it has been ...ested that Senator Lodge, who ...be chairman of the Foreign ...ions Committee after March 4, ...and several other Republican ...ors need go to Paris to obtain ...desired information.

CABLE SEIZURE SERIOUS.

Those who attach sinister signifi...ce to the government seizure of ...cable lines on the eve of the ...dent's departure for France ...greatly exercised by the fear ...suppression of developments ...the Paris conference on which ...necessary for the American peo...to form opinions and also the ...ression of American public ...on of which it is invited that the ...dent be informed during his ...ence.

Mr. Wilson is regarded at the ...tol as an executive whose deci...have been shaped to an un...degree by manifestations of ...opinion. His frequent changes ...mind are attributed to the in...ce of public opinion.

...here is widespread conviction ...supported by much circum...tial evidence, that the President's ...ditional surrender reply to ...many was dictated by the un...takable manifestations of the ...erican people's attitude. When ...President returned from New ...k on the Sunday following his ...y of the German reply to his ...r interrogatories it was admitted ...his closest advisers that the ...ter of his rejoinder was in ...t.

...Secretary of State Lansing ...Private Secretary Tumulty ...hazard a guess as to whether ...President would accept or reject ...German reply. At that hour ...Sunday by the thousands were ...ming into the White House from ...Middle West urging the Presi...to end those interchanges with ...mands for unconditional sur...der.

...In response to a question, how...Mr. Tumulty said the tele...s were "fifty-fifty" for and ...nst acceptance of the German ...s.

INDECISION OVERCOME.

The next day, however, the White ...se was made aware in a multi...de ways of the stern deter...ation of the American people to ...e complete victory and the ...dent's unconditional surrender ...followed in short order.

...Some Senators say, it is impor...that Mr. Wilson be kept thor...ly in touch with any public ...ry while he is shaping the ...y of the nation in Paris. ...The date for the convening of the

(Continued on Second Page.)

DISPUTE IS OVER LAND

Quarrel Resembles Alsace-Lorraine.

Bolivia also Demanding Return of Lost Provinces Mixes in Row.

Consul Expelled by Chilean Mobs that Sack Foreign Houses.

[BY CABLE AND A. P.]

LIMA, Peru, Nov. 25.—It is officially announced that Peru has withdrawn her Consuls from Chile as a result of the renewal of anti-Peruvian rioting in Iquique and Antofagasta.

DIPLOMATIC RUPTURE.

[BY ATLANTIC CABLE AND A. P.]

BUENOS AIRES, Nov. 25.—Late newspaper advices say Chile has withdrawn her Consuls from Peru. This will constitute a diplomatic rupture, as there have been no ministers in either country since the nitrate war, in which Chile won Tacna and Arica, the cause of the present trouble.

BUENOS AIRES, Nov. 25.—The Peruvian legation here today received the following dispatch from the Peruvian Minister of Foreign Affairs:

"After the extraordinary outrages at Iquique Saturday, during which the property of several Peruvians was sacked, Chilean crowds on Sunday attacked the Peruvian Consul at Iquique, Senor L. Hosa, while he was on his way to the Mayor to protest against the riots.

"He was carried by force aboard a small steamer anchored in the port. The authorities and the police consented to the outrage and notified the Consul that they would not permit him to disembark.

"Upon receiving this notice the Peruvian government has withdrawn its consular representatives from Chile."

News dispatches received here indicate that disturbances are general in Iquique, Antofagasta and Pisagua, and that several Peruvian commercial houses have been wrecked in Pisagua.

(Continued on Second Page.)

: : Later : : Dispatches

[BY A. P. NIGHT WIRE.]

LONDON, Nov. 25.—After an inspection of the German battleships and cruisers held by the Entente and final settlement of their ownership by the peace conference, all the vessels probably will be sunk, as apparently there is no disposition on the part of the Entente to risk the controversies that would be likely in case of an attempted division of them.

* * *

FIRTH OF FORTH (Scotland) Nov. 25.—The inspector of the surrendered German ships is proceeding as rapidly as possible. The fleet division of battleships and four battle cruisers and destroyers left for Scapa Flow today and by evening the Firth will be cleared of them.

The ships are in a deplorable state through want of paint and general neglect. The internal state of the battleships is on a par with their external appearance. They smell moldy, owing to the electric ventilation system in them having been stopped.

* * *

ATLANTA (Ga.) Nov. 25.—Director-General McAdoo sent a telegram today to regional railroad directors requesting that all work not absolutely necessary be suspended on Thanksgiving Day. In his telegram Mr. McAdoo, who is here on an inspection trip, said:

"In view of the unusual significance of Thanksgiving Day this year, 1918, and of the extraordinary reasons why the American people should give thanks to Almighty God for the unusual blessings we have received, please direct that all work not absolutely necessary on government-controlled railroads be suspended on Thanksgiving Day."

* * *

EDINBURG (Scotland) Nov. 25 (via Montreal.) — King George and Queen Mary and the Prince of Wales were the recipients today of a hearty reception here, attending thanksgiving service at St. Giles Church and receiving an address of welcome at Usher Hall.

The King paid tribute to the patriotism of Scotland and valor of her troops.

* * *

PARIS, Nov. 25.—(Havas.) On the French front the troops continued their advance during the course of the day in Luxemburg, where they occupied Bellen, Mersig, Heiderscheid and Lemerle, and also in Lorraine, where the French are along the River Lauter.

French cavalry has entered Luxemburg.

MAN KILLED BY CAR; BELIEVED A SUICIDE.

An unidentified man, about 40 years old was killed by Watts car No. 444 near Thirty-eighth street and Long Beach avenue early this morning.

Motorman D. F. Enroe said he saw the man leaning against a post on the private right of way and that the man suddenly stepped in front of the car, apparently with intent to commit suicide.

The man was fairly well dressed. There was nothing in the pockets of his clothes to identify him. The body is at the Sutch & Co. morgue.

Captains the German Ship of State.

Friederich Ebert Leaving the Reichstag.

Latest more or less direct advices from Berlin indicate that Ebert, as Chancellor and Minister of Military and Internal Affairs, more than has his hands full. It is felt in Allied capitals that the Spartacus, or Bolshevik, element may gain the ascendancy, a contingency which is looked forward to with apprehension in some quarters. London, however, from long, close-range experience with German diplomatic wiles, sees in the reports of anarchistic activities in the chaotic former empire of Hohenzollern nothing so clearly as camouflaged cries of distress, raised in the hope of getting easier peace terms.

MOONEY FRAME-UP FRAUD.

Dictaphone Conversations by Others than Persons Mentioned; Densmore Flees.

[EXCLUSIVE DISPATCH.]

SAN FRANCISCO, Nov. 25.—"When a man's own neck is involved in the stake he naturally plays a desperate game. Tom Mooney has said that if he has to hang others will follow him. That is why the others are making so desperate an effort to save Tom's neck."

Such is Dist.-Atty. Fickert's comment on what is now known here as the "Densmore Frame-up." James B. Densmore came here about three months ago, represented himself to be a nephew of W. B. Wilson, Federal Secretary of Labor, and introduced himself with the imposing title of director-general of employment under the Federal Department of Labor.

Last Friday Fremont Older published in the San Francisco Call what purported to be an official text of a report made by Densmore to his uncle, the Federal Secretary of Labor, on the Mooney case. The report contained more than 30,000 words. The greater portion of it was what purports to be a dictaphone record of conversations, over the phone and otherwise, in the District Attorney's office.

Curiously enough while the report purports to deal with the Mooney case, there is not a scintilla of evidence either for or against Mooney in the dictaphone record.

GUTTER GOSSIP.

In addition to the dictaphone conversations the report relishes some gutter gossip which Densmore heard elsewhere, making scurrilous charges against certain well-known San Francisco men on whom Older has been trying for ten years to "get" something, but without success.

These references had nothing to do either with Mr. Fickert or Tom Mooney, but as they were embodied in what purports to be a government report, Older could publish them with immunity from libel action.

The courts have held that a government report is a privileged communication and may be published by a newspaper without assuming responsibility for the truth or falsity of the statements contained therein.

Densmore admitted that he had released the report here before sending a copy of it to Secretary of Labor Wilson. As soon as it appeared in print the grand jury caused a subpoena to be issued for Densmore. That body had decided to investigate some charges which Densmore made concerning petty graft in Police Court cases.

HEADED FOR CANADA.

But Densmore decamped the same night the report was made public. Foreman McCarthy of the grand jury learned that Densmore had purchased a ticket for Portland. He wired the Chief of Police of that city to apprehend Densmore. The Chief reported this morning that Densmore had already left for Seattle presumably on his way to Canada. Reports received tonight are to the effect that he had passed through Seattle, north-bound.

Meanwhile, evidence is multiplying here that the dictagraph record was doctored. Mr. Fickert says that some of the conversations reported did take place in his office, but that others are pure fakes. It has been ascertained that the dictagraph was located inside the box of the wall telephone in the main office of the District Attorney. But it now appears that the same persons who placed the dictaphone there did some impersonating for the dictaphone's benefit.

DOCTORED RECORDS.

A notable instance is a reference to P. H. Johnson, Assistant Federal Attorney at Sacramento. The dictaphone records a conversation which took place in Fickert's office on September 12. It purports to be between Fickert and Johnson. But Mr. Johnson has produced court records in Sacramento to show that he prosecuted two disloyalty cases before Judge Van Fleet in Sacramento

(Continued on Second Page.)

Attempt of Eastern Bolsheviki to Denounce Government Put Down by Patriotic Americans

[BY A. P. NIGHT WIRE.]

NEW YORK, Nov. 25.—Hundreds of soldiers, sailors and marines broke through a cordon of police surrounding Madison Square Garden tonight and attacked international Socialists who had attended a mass meeting at which Bolshevik doctrines were expounded.

The men and women leaving the hall broke and fled as the men in uniform charged past the police, but were pursued into the side streets in all directions.

The attack on the Socialists came at the close of a meeting called ostensibly to protest against the execution of Thomas J. Mooney, but Scott Nearing, who presided, and the other speakers devoted most of their attention to pleas for the release of "political" offenders.

Several men and women were arrested for displaying red flags smuggled into the garden in defiance of an edict by Mayor Hylan. Large numbers of men in uniform entered the building before the doors were locked with the avowed determination of preventing attacks upon the government.

They were restrained with difficulty by police and detectives from making an assault on the stage. Scores of fist fights were interrupted by officers.

Soldiers and sailors who were unable to get into the meeting sent out patrols to round up all the men in uniforms who could be found to join the charge on the Socialists which had been planned to take place when the oratory was ended and the internationalists started for their homes.

Madison Square was the rallying point for the military. They quickly staged an impromptu mass meeting, at which speakers denounced the "Bolshevikl." They were cheered not only by the men in uniform, but by civilian sympathizers. When someone called upon "loyal Americans" to charge the garden and attack the internationalists, several hundred responded. They were driven back, however, by mounted police and men on foot who had surrounded the building.

Realizing that they had failed in the first attack the soldiers and sailors resumed their meeting and awaited the arrival of reinforcements. Probably 1000 men of both branches of the service had assembled by the time the meeting adjourned.

The opening of the doors of the garden was the signal for a second charge, which the police were unable to repel. The soldiers and sailors fought their way past, swinging night sticks, and attacked the Socialists, who had packed the big building.

Almost instantly the square was filled with yelling, running, fighting men. The screams of women, most of them wearing red roses or carnations in lieu of the forbidden flags, rose above the din as they clawed and scratched the soldiers and sailors who were pummeling the male Socialists.

Mounted police, reinforced by automobile loads of reserves, rushed from every station house within a radius of miles, struggled valiantly to clear the square, but made little progress. Soldiers and sailors, thoroughly angered by what they considered an insidious attack on the flag they had sworn to defend, paid little attention to blows from night sticks. They were bent on getting revenge from the internationalists, and many of them succeeded.

The square was cleared of milling men only when the Socialists by ones and twos and in groups broke and fled.

The scrimmage in the park then was transferred on a smaller scale into every neighboring street.

Groups of Socialists soon were running along Fifth avenue, a half mile north of Twenty-sixth street, pursued by shouting uniformed men, most of them hatless and coatless.

When they went to the meeting the men almost without exception wore red necktles, because red flags were under official ban. These red ties were the special mark of soldiers and sailors. After the fight they were cherished as souvenirs.

Hundreds of the Socialists were beaten, but so far as could be learned, none was seriously hurt.

The police had the situation well in hand half an hour after the close of the meeting, and the street was cleared except for stragglers.

United States Marshal McCarthy and police inspectors were inclined to blame the uniformed men for the trouble. They declared the meeting would have proceeded peacefully enough in spite of the more-or-less explosive speeches, had it not been for the soldiers and sailors.

The atmosphere in the garden was tense long before Nearing opened the meeting. Pandemonium broke loose when the band, after playing the "Star Spangled Banner" and the "Marseillaise," swung into the "International" and a Russian revolutionary song. Shouts of "Long Live the International!" were followed by booing and hissing when the police, seizing red flags, suddenly displayed, marched their owners from the auditorium. Then minor, but simultaneous, conflicts broke out in various parts of the hall.

After Nearing predicted "a bitter taste of job hunting this winter," and assailed the "capitalistic press" and other "indications of plutocracy" he rained a deafening applause when he said:

"During the next ten days Mr. Wilson will go to Europe to use his efforts to make the world safe for democracy. At least we may ask Mr. Wilson to grant a general pardon to all political and class war prisoners before he sails for Europe."

Then a red flag, bearing in white letters the words "Withdraw Allied troops from Russia" was dropped from the balcony and after this had been removed and two more displayed from another part of the balcony, marines and sailors, forming in a flying wedge, rushed down the main aisle and past the police up into the balcony. From the outside their comrades hurled themselves against a side door and nearly succeeded in bursting into the auditorium.

Two resolutions were adopted at the meeting. The first indorsed "the plan of action suggested by organized labor on the Pacific Coast," to prevent "Tom" Mooney from hanging. The second extended "our fraternal greetings to the Socialists of Germany," protested against armed intervention "in the internal affairs of the German people," demanded the return of American and Allied troops from Russian territory and pledged the audience to "work with devotion and fervor until the industrial republic of America takes its place among the industrially free nations of the world."

HUN REDS NOW BUSY.

Ebert Forced Out of Control.

Liebknecht and Rosa Luxemburg Urging Bolshevik Government.

[BY A. P. NIGHT WIRE.]

NEW YORK, Nov. 25.—Passengers on the Danish steamship Oscar II, which arrived here on Saturday, were searched both at Halifax and at the entrance of this port, it was learned today. There was a suspicion that some of the minor royal refugees from Germany might be on board in disguise. No announcement was made that Germans were discovered.

FOR NATIONAL ASSEMBLY.

[BY ATLANTIC CABLE AND A. P.]

AMSTERDAM, Nov. 25.—(Havas.) The Breslau National Council, which is the central council for Silesia, has voted unanimously in favor of an immediate convocation of a German national assembly, according to a dispatch from Breslau. The resolution was adopted in agreement with the soldiers.

BERLIN, Nov. 23 (via The Hague, Nov. 24, Exclusive Dispatch.) The Tageblatt today prints Morgenthau's telegram to Theodore Wolff of October 12, which, it claims, never reached the latter, but must have been stopped by the old regime. Wolff says that, without knowing about Morgenthau's telegram, he went to the Chancellor, at that time Max von Baden, and suggested to him to advise the Kaiser in that very sense, which the Chancellor hesitatingly promised, having become convinced that the overwhelming majority of the German people desired the Kaiser's abdication and a constitutional republic.

HUN SITUATION CRITICAL.

[BY ATLANTIC CABLE AND A. P.]

LONDON, Nov. 25.—(British Wireless Service.) The latest reports from Germany indicate that the internal situation there has reached a critical stage. Although a proclamation has been issued declaring that all political power is in the hands of the German Socialist republic and the Soldiers' and Workmen's Council, opposition to such a government is growing outside Berlin.

A greater part of South Germany, including Wurttemburg, Baden and Bavaria, has declared it will not submit "to the terrorism of the dictators in Berlin, who have replaced the Kaiser and militarism."

An independent republic also has been formed in Northwestern Germany, with Hamburg as the capital.

Even in Prussia, according to the reports, feeling against the Berlin Soldiers' and Workingmen's Council is gaining ground.

SOLDIERS, WORKERS, RULE.

[BY ATLANTIC CABLE AND A. P.]

COPENHAGEN, Nov. 25.—An agreement has been reached between the German Soldiers' and

(Continued on Second Page.)

FROST PREDICTED THROUGHOUT STATE

[BY A. P. NIGHT WIRE.]

SAN FRANCISCO, Nov. 25.—The Weather Bureau here tonight reiterated its prognostication made earlier today that there would be severe frost in the Sacramento, Santa Clara and San Joaquin valleys early tomorrow.

Light frost is expected here and in Southern California, with severe frost in Northern California generally. Conditions are favorable for fair weather in the Pacific Slope district, the bureau said.

FIRST BOYS HOME LAND SATURDAY.

[BY A. P. NIGHT WIRE.]

WASHINGTON, Nov. 25.—First units of the American Expeditionary Forces to return from overseas are expected to arrive in New York about the end of the present week.

Gen. March, Chief of Staff, announced tonight that 382 officers and 6814 men of the air service and other detachments training in England now are homeward-bound on the Minnehaha, Lapland and Orca, British liners. The first two ships left Liverpool last Friday and the Orca sailed on Saturday.

This announcement means that the movement of the American troops now in England, the majority of whom are in air service detachments, will continue steadily until all of them, some 20,000, have returned to this country. There are no regiments or other units of line troops in Great Britain. The first units now en route to New York and the ship on which they sailed were announced by Gen. March as follows:

On the Minnehaha—Second Aircraft Acceptance Part, 29 officers and 587 men; Two Hundred and Twentieth Aero Squadron, 3 officers and 249 men; Two Hundred and Nineteenth Aero Squadron, 3 officers and 129 men; Two Hundred and Fifty-fourth Squadron, 2 officers and 258

(Continued on Second Page.)

SENATORS HINT TRIP TO PARIS.

Resolution Ready to Call Sessions in France.

Only Chance Upper House has to Discuss Treaty.

Members of Commission not Announced as Yet.

(Continued from First Page.)

peace congress will not be decided until after President Wilson's arrival in Europe, it was intimated in the highest quarters today. The time is expected to be dependent upon the conclusion of the preliminary conferences to be held between President Wilson and the heads of the Entente governments.

It was also indicated at the State Department that the extension of the armistice with Germany was a military matter which, therefore, lies wholly in the discretion of Marshal Foch, but it is assumed that the period will be extended until the peace protocol is signed, which will open the way for the peace congress.

Officials here appear not to share the view expressed in some Allied capitals that the present German government is incapable of executing treaties, and if the statements of authorities here today reflect the sentiment of the Allied governments, the negotiation of peace will not be dependent upon the perfection of the new constitution of Germany, but the existing German government would be required to give evidence that it represents the German people.

MORE INDECISION.

The delay of the White House in making public the names of the American delegates to the peace congress is not regarded as evidence of indecision on the President's part as to whom he will appoint. It is generally believed that he already has selected the entire personnel of the American delegation, and that he also has approved of the more important selections of persons who will accompany the delegates as expert advisers, etc.

REASONS FOR DELAY.

[BY A. P. NIGHT WIRE.]

WASHINGTON, Nov. 25.—Delay in the announcement of the names of the American commissioners to the peace conference at Versailles is understood to be attributable to two causes. First, that no decision has been reached as to the number, and, second, that all of the persons whom the President has in mind for places have not yet had an opportunity to signify their acceptance.

It is regarded as desirable that the number of the American commissioners correspond to the number named by each of the great Entente powers. Correspondence by cable now is going on between Washington and the Entente capitals with the purpose of coming to a common understanding on this point.

The belief obtains in some quarters here that the size of the delegation should be very much restricted. A minimum of as low as three has been considered, and five seems to meet with some approval. It was said today that, although they might appear to be a small force to undertake the vast amount of important business which is to come before the conference, the delegation will be provided with a numerous staff of experts for dealing with any questions that might arise and that probably better progress could be made toward the conclusion of peace by a limited number of commissioners who might be expected to maintain more intimate relations with one another than would be possible with a large gathering.

In connection with the second cause for delay in announcing the names of the commissioners, it was said that some of those invited to act, particularly those of party affiliations opposite to that of the President, scarcely would care to accept until they have had an opportunity to study very carefully the instructions by which the commissioners will be strictly bound.

Meantime, probably no one but President Wilson is yet aware of the probable composition of the American delegation, although it is known that Secretary Lansing and Col. House will be members. If precedent is followed in the naming of delegates, Ambassador Sharp at Paris also will be one of the number.

JUSSERANDS AS GUESTS.

Ambassador Jusserand of France and Mme. Jusserand will accompany President Wilson to France. The Ambassador has not had a vacation since he rushed back to America at the outbreak of the European war, and he goes to join in his peoples' celebration over victory, and probably to play a part in the peace conference.

It became known today that he had been invited to make the voyage on the ship that carries the Presidential party. The invitation from the President is regarded as a special tribute to France, and also as a mark of the high esteem which President Wilson entertains personally for the Ambassador.

Ambassador Jusserand and Mme. Jusserand tonight gave the first reception held at the French Embassy since the beginning of the war. The occasion was the celebration of the entry of Marshal Foch into Strasburg, capital of Alsace, at the head of Franco-American forces, and the guests included President and Mrs. Wilson, members of the Cabinet, diplomatic corps, representatives of the Allied and neutral countries and army and navy officers.

Although a week or more has gone by since it was announced that the President would go to Europe immediately after the reconvening of Congress next Monday, nothing has been made known concerning his plans, such as the sailing time, or whether he will first visit France or England.

From plans being made in England for his reception, it is generally believed that the President will go to that country to stay several days before continuing to Paris. It is known that several representatives of the government have preceded him to England to arrange for his stay there.

There also has been no announcement as to what ship the President will use in making the voyage. It was said at first that he would cross on the former North German Lloyd liner Kaiser Wilhelm, which had a special suite for the Kaiser. When preparations for the use of this ship were under way, however, there was a change of plans, and it now is said that he will cross on the George Washington, another former German liner seized in an American port when this nation entered the war.

DIPLOMATIC VICTORY.

[BY ATLANTIC CABLE AND A. P.]

PARIS, Nov. 25.—The United States government's immense diplomatic success in obtaining from the Allied governments acceptance of President Wilson's points, with only one reservation and addition, is becoming daily more apparent, as the preliminaries for the approaching peace congress are being outlined largely on the basis of the President's points.

Col. E. M. House, the special representative of the United States government, when he arrived here, found little disposition among American and European friends to accept as a totality the framework of peace as expressed by President Wilson. Some European statesmen considered that the points had worked as a good solvent upon Germany; that they had served their great purpose in their effect upon German unity, but that they should not be observed too closely when it came to formulating the practical details of the settlement.

Allied statesmen plainly put forward the view that, as the American traditional policy had been one of detachment from European affairs, it was natural for the American government when the war broke out in Europe to consider it a quarrel among European states and to declare its neutrality.

It was pointed out that for two years and a half the American government observed its neutrality and called the attention of both groups of belligerents to violations of sea law. Germany's offenses became intolerable and America entered into the war, both for that reason and because America did have a community of ideals of government and of human rights with the Allies. America, as became a great country, was impelled to put forth great efforts, and she did.

Allied statesmen have fully appreciated the effect of American arms in winning the decision. Nevertheless, it was contended by some this had been a controversy among European nations and the winning group, it was suggested, supposed that America, having accomplished her aims, would return to her detachment and allow the countries intimately concerned to arrange a settlement, according to the European viewpoint of the situation.

These statesmen made it plain that they would receive every friendly counsel the United States would offer, the more so because they knew that America wanted nothing in a material way for herself, but was interested only in realizing her ideals.

The losses the other belligerents have suffered in comparison with those of the United States also have been cited as a reason for the Allies having a predominant influence in shaping the new order in Europe.

These were some of the conceptions put forward by the Allied governments with tenacity and skill, but always in a friendly spirit.

AMERICAN CONTENTIONS.

The contentions of the American government generally and substantially were that if had come into the war not alone on account of specific grievances against Germany, but on account also of certain fundamental principles of justice and right. These principles had been announced with fullness several times by the American government, and had resulted in a great effort by the American people.

Looked at from Washington, these principles, each time they had been enunciated in part or in whole had been received favorably by the European peoples, and seemingly by the Allied governments. It was not meant to be understood that the American government had thought the Allied governments had formally accepted them, but the attitude of the ministers unofficially and of the press and of all eminent men outside the immediate administrations and of the peoples as a whole had caused the conviction to prevail in America that those principles had been approved and accepted as ideals on which the war was being prosecuted.

The American people never had been conscious that they were fighting for territorial or colonial interests of any Allied governments, excepting in so far as these came within the framework of the American government's principles. Consequently, it was necessary to bring out that these points, having been accepted by the Central Powers, presented a clean issue as to whether they were to be officially accepted by the Allied powers.

If the Allied powers could not see their way clear to accept them, the American government was in the position of having conducted the war for purposes which were not identical with those of the Allies.

This presented a rather delicate issue at the outset, as it was realized that it might require the submission of the entire subject to the American Congress. The European Ministers felt the force of the views presented, and this in time brought about an entire agreement upon the American points as a basis of peace negotiations.

The Temps says the German mission which will take part in the negotiation of the peace preliminaries will not be quartered in Paris, but in the immediate vicinity of the city.

CHINESE DELEGATION.

[BY PACIFIC CABLE AND A. P.]

PEKING, Nov. 25.—Denoodt, the Belgian legal adviser of the Foreign Office, left on leave, probably to attach himself to the peace delegation. Willoughby, the American, formerly constitutional adviser, and Morrison, British political adviser, probably will be asked to accompany the delegation.

The Japanese oversubscribed the 40,000,000 yen loan in connection with the Manchurian Shantung railways, which, with the seven-million telephone loan oversubscribed Tuesday, will enable the government to carry on to the end of the year.

BULGARS BURN GREEKS ALIVE.

Murder Under Pretext They had Typhus Microbes About Them.

[BY ATLANTIC CABLE AND A. P.]

SALONIKI, Saturday, Nov. 23.—The Bulgarians during the occupation of Eastern Macedonia deported 82,000 Greek residents, according to official Bulgarian documents in the possession of M. D. J. Varopoulos, Subprefect of Demir Hissar.

A very large number of those deported, he says, succumbed to famine, torture and enforced labor.

At Kitchevo a number of Greeks were burned alive under the pretext that they had typhus microbes.

MOONEY INQUIRY NOW UNDER WAY

(Continued from First Page.)

on the date given. As it requires nine hours to make the round-trip between Sacramento and San Francisco it would have been physically impossible for Mr. Johnson to have been both places.

By this instance alone the charge of impersonation is established. The object of dragging Johnson into the case is apparent when one stops to consider that he is prosecuting in the Federal courts in Sacramento members of the same gang that operated with Tom Mooney here in San Francisco. They are all reds of the same stripe.

While it is true that the dictaphone cannot lie, but must record just what impressions it receives, it is equally true that crooks can impersonate honest men within range of the dictaphone. There has been a big revulsion of feeling here since the faking before the dictaphone and the hasty departure of Densmore have been revealed. It begins to look as though the chief efforts of the grand jury will be directed towards the makers of the Densmore report rather than towards the ones it attacks.

Dist.-Atty. Fickert settled his score in part with Fremont Older last night, when he set him to mopping up with his face the floor of the Palace Hotel bar-room.

A portion of the dictaphone report which Older published dealt with alleged phone conversations between the District Attorney and female friends, including luncheons and automobile engagements. The implication was made that Fickert was a frequenter of tenderloin resorts.

MRS. FICKERT CLEARS HIM.

Mrs. Fickert cleared her husband of all suspicion of loose conduct yesterday, when she said that the "chickens" referred to were herself and a girl friend, that her husband lullied the two of them over the phone and that she was a member of each of the dinner parties mentioned.

"Often they were private luncheons of myself and husband," she said, "Charley hasn't gotten over the habit of treating me as a sweetheart."

Just stop to reflect on an official report by an authorized representative of President Wilson's Secretary of Labor containing such an unwarranted attack on the District Attorney of San Francisco.

Reflect also on the other libels, wholly foreign to the matter under investigation, all put forth to cloud the only question, that of Mooney's guilt.

Dist.-Atty. Fickert said this afternoon that his personal assault upon Older was occasioned by the latter's publication of matter relating to his private and domestic life.

"When a newspaper editor goes to the extent of trying to picture a man's wife and her girl friends as women of the town he has forgotten the meaning of the word honor," Fickert added, "and the only answer he can understand is personal vindictive. I let him off too easy. But when he lay there on the floor and whined like a dog I saw I was dealing with a mental degenerate and I let him go. His place is in a psychopathic ward, not in a newspaper office."

Mr. Fickert says that he is certain that Mooney will never go to the gallows without squealing on some of his accomplices who are not yet in custody. He says that fear is driving some of them to take desperate chances to get Mooney a pardon.

Judge Henshaw received scores of letters and telegrams today, some from Federal officials, others from former associates of the Supreme Court, expressing their sympathy and denouncing as outrageous the reference to him in connection with the Fair will contest in the Densmore report.

W. J. Dingee, quoted by Densmore on hearsay, formally denied, according to a reputable San Francisco attorney, that he had ever said or written anything accusing Justice Henshaw of improper practice in connection with the Fair case or any other case.

There will be more concerning this later; for there is a legal doubt whether the Call is protected from libel, owing to the unofficial nature of the Densmore report and the fact that it has not been acknowledged by Secretary of Labor Wilson.

It all looks like the McNamara defense over again, with San Francisco trimmings. The same persons and similar methods are involved; and the guilt of Mooney is established as clearly as that of the McNamaras.

GERMAN REDS IN BERLIN SADDLE.

(Continued from First Page.)

Workmen's Council and the government, it is officially announced in Berlin.

The agreement provides:

"First. All political power is to be in the hands of the German socialist republic and the Soldiers' and Workmen's Council.

"Second. Their aim is to defend and develop what has been accomplished by the revolution and to suppress all counter-revolutionary activity.

"Third. Pending the election of representatives of the soldiers' and workmen's councils to an executive council of the German republic the executive council in Berlin is to exercise its functions.

"Fourth. The appointment and dismissal of all members of the various legislative bodies of the republic and until the final constitution is established, of Prussia, are to be made by the central executive council, which also has the right of control.

"Fifth. Before the cabinet appoints assistant ministers the executive council must be consulted.

"Sixth. A convention of deputies drawn from the Soldiers' and Workmen's councils is to be summoned as soon as possible."

LONDON, Nov. 25.—This morning's London newspapers display prominently the German advices regarding the agreement between the Soldiers' and Workmen's Council and the government, which is regarded as a development of the greatest importance and as tantamount to the overthrow of the Ebert-Haase combination and the adoption at least theoretically of the existing Russian system.

It is admitted that the German Councils have not yet developed the extravagances which led to the disintegration and anarchy in Russia, the councils not being dominated by the Bolshevik element.

The Daily Mail while pointing out the analogy to the developments in Russia, suggests that the new step is a part of a "big bluff" aimed at persuading the Allies that the old Germany is defunct.

The Daily Express also thinks the menace is possibly exaggerated for the purpose of impressing the Allies of the difficulties of the position.

REDS SEIZING CONTROL.

[BY ATLANTIC CABLE AND A. P.]

BERLIN, Sunday, Nov. 24.—Dr. Karl Liebknecht, radical Socialist leader, is devoting himself primarily to the effort to influence the mind of returning from the front. His henchmen comprise a small army of Red soldiers who are accused of packing various meetings sufficiently to secure the majority necessary to push through measures calculated to embarrass the present government.

Dr. Liebknecht's agitation is the official propaganda of the Spartacus group of extreme radicals. He chiefly directs his attacks at the proposed national assembly. The indications, however, are that his efforts to win over the returning soldiers has failed absolutely and yesterday's meeting was marked by the violent opposition of soldiers.

The radical leaders principal appeal is to the proletariat.

Rosa Luxemburg is ably seconding Dr. Liebknecht. Her oratory is of the loquacious and fire-eating brand. The Spartacus group meetings are invariably attended by numerous women.

Philipp Scheidemann, in Vorwaerts, declares the insecurity of the government may be deduced from the undisturbed activity of the Spartacus faction, "who in their press, their pamphlets and their meetings are endeavoring to win over the soldiers for Bolshevism."

An attempted robbery recently of 60,000,000 marks belonging to the treasury of Field Marshal Von Mackensen's army is charged against members of the Spartacus faction. When the car containing the funds reached the railway station here a few days ago it was taken over by a detachment of red-badged soldiers claiming to represent the Berlin Soldiers' and Workmen's government. The deceit was discovered and, notwithstanding apologies to the effect that a misunderstanding was responsible for the attempted seizure, the Red Guards were arrested and interned at police headquarters.

Their arrests occasioned considerable resentment among the ultra-radicals. They held a meeting which was addressed by Dr. Liebknecht and organized for the rescue. A squad raided police headquarters on Thursday night and succeeded in obtaining release of the men implicated on the protext that they were held as political prisoners.

Von Mackensen's army now is on its way through Austria to Germany.

BULLETINS.

QUEENSTOWN, Nov. 25.—A number of American submarine chasers, accompanied by the parent ship, Buckell, left today for the United States.

RIO DE JANEIRO, Nov. 25.—The government has dissolved the General Union of Laborers on the ground that it is an anarchistic organization. The government charges that this union has attempted to provoke a social revolution throughout Brazil.

LONDON, Nov. 25.—It has been decided to clear England of American troops as soon as possible. Flying Corps units are being sent home as fast as shipping is available. These men come from all parts of the United States and include construction gangs, mechanics and others. The only units to remain are a few of the medical service and the staffs of rest camps, which may be required for troops sent home from France via England.

SAN FRANCISCO, Nov. 25.—Sails and rigging of the schooner Thistle, which arrived here yesterday from Sydney, Australia, were cut and slashed to pieces by Industrial Workers of the World sailors, members of her crew, while the schooner lay in Sydney harbor, according to her master, Capt. Forbes.

WHOLESALE SLAUGHTER OF JEWS IS REPORTED.

CELLARS FILLED WITH BODIES IN GALICIA, ALLEGED. MANY SHOT DOWN.

[BY A. P. NIGHT WIRE.]

NEW YORK, Nov. 25.—Reports of wholesale slaughter in pogroms against Jews at Drzesko, Galicia, where cellars are reported filled with bodies and many Jews attempting flight have been shot down in the streets were received from Copenhagen today from the Zionist organization of America.

At Przemysl, the report added, the Polish legion looted all Jewish shops and homes, disarmed Jewish militia, invaded synagogues and sullied the sacred scrolls of the law.

Adolph Behm, member of the Jewish National Council at Vienna, wired the organization that Bohemia is "mercilessly deporting" refugees of Galicia who sought refuge in that country.

LOUGHEAD BIPLANE RESUMES ITS FLIGHT.

[BY A. P. NIGHT WIRE.]

TUCSON (Ariz.) Nov. 25.—The Loughead biplane "102," which left Santa Barbara, Cal., Saturday morning on a transcontinental flight to Washington, D. C., and was forced by engine trouble to descend at Tacna, 200 miles west of here, resumed its flight this afternoon and at 3:45 o'clock was reported over Sentinel, eleven miles east of Tacna. No further report of the progress of the machine had been received here late tonight.

THE DAY'S NEWS SUMMED UP

THE SKY. Clear. Wind at 5 p.m., northwest; velocity, ten miles. Thermometer, highest, 66 deg.; lowest, 49 deg. Forecast: Tuesday fair. Light frost in morning. For complete weather data see last page of this section.

THE CITY. - Body of bandit Forbes was saved from pauper's grave when Marie Celano's mother had corpse interred in same plot as that of her slain daughter.

Cosmopolitan Club was raided by health officers and thirteen men accused of violating the flu-closing order were quarantined; the War Industries Board took off the ban on delivery of goods at homes in order to aid "stay-at-home week."

Woman who figured in sensational acid-throwing case accused a Federal agent and wife of grand larceny and forgery.

Attorney for Mrs. Clara Baldwin Stocker denied that heiress would compromise son's suit and said fight over her competency would be fought to a finish.

SLOPE. Villa bandits set Villa Ahumada afire, wreck a freight train and are defeated by Federal garrison south of Juarez. Passenger train is saved by woman.

Gov. Stephens names board to survey State commissions, ascertain overlaps and recommend retrenchments.

Food Administrator Merritt, back from Washington, says restrictions are to be continued during life of administration. Profiteering and speculation barred.

Boilermakers' strike in Oakland ties up construction on ten big freighters. Unions demand forty-four-hour week, pay on company's time.

San Francisco grand jury begins inquiry into fraud allegations in connection with Mooney trial. Densmore absent, quibbles when told is wanted.

GENERAL EASTERN.-Total subscriptions to United War Work campaign $203,179,038, which is $32,679,038 in excess of amount asked. Greatest gift in history of world.

Marconi Wireless Company will fight Federal monopoly of radiotelegraphy after the war, General Manager Nally says.

Italian visitor to Manufacturers' Export Association convention asks development of Italian trade by Americans.

Financial, industrial and political developments exercised their disturbing influences over the New York Stock Market. Secretary McAdoo's forthcoming retirement caused considerable uneasiness in rails, which declined 4½ points under heavy selling pressure. Southern Pacific, grangers, coalers and trunk lines declined from 2 to 6 points.

Injunction sought by stockholders of Clover Leaf Railroad to restrain Director-General McAdoo from forcing road to accept 1250 freight cars.

Former Senator Dick starts Pershing for President Republican League in Ohio, which will spread all over the country.

National Association of Railroad Owners declare return of rail lines to private owners essential to development of industry and reconstruction.

Secretary McAdoo may give his views on government ownership of railroads at an early date. Declares he has been studying problem for feasible solution.

WASHINGTON. Naval estimates for 1920 appropriation bill are being slashed by department heads to after-war proportions.

Three ships carrying American units from England will land in New York Saturday, being first soldiers to come home.

FOREIGN. Chilean mobs expel Peruvian Consul, sack Peruvian stores, bringing countries near war, as Peru has withdrawn her consuls. Bolivia also demands return of seized provinces, complicating affairs.

Hun reds now in control at Berlin, Ebert government being forced out as Liebknecht preaches Bolshevism. South Germans to secede from Berlin dictation.

85c Per Month
DELIVERED TO SUBSCRIBERS

Daily, at Hotels, on Railway Trains, 5 Cents. Daily, on Streets and News Stands, 3 Cents. Sunday, in Los Angeles and Suburbs, 5 Cents. Sunday, Outside Territory, Per Copy, 10 Cents.

FIRST BOYS TO LAND SATURDAY

(Continued from First Page.)

men; Eighteenth Construction Company, air service, 6 officers and 242 men; Nineteenth Construction Company, 7 officers and 238 men; Fifteenth Construction Company, 5 officers and 228 men; Ninety-second Aero Squadron, 24 officers and 201 men; One Hundred and Seventy-seventh Squadron, 2 officers and 230 men; Two Hundred and Tenth Squadron, 2 officers and 251 men; Eight hundred and thirty-third Squadron, 4 officers and 133 men; Eight Hundred and Thirty-ninth Squadron, 3 officers and 90 men; Two Hundred and Fifty-ninth Squadron, 3 officers and 127 men; Casual Medical Detachment, 6 officers and 18 enlisted men. Total aboard, 99 officers and 2943 men.

On the Lapland—First Handley-Page training section, 136 officers, 449 men; Sixty-ninth photo section, 1 officer, 30 men; Seventieth photo section, 1 officer and 30 men; Seventy-first photo section, 1 officer and 30 men; Seventy-second section, 1 officer and 29 men; Sailmakers' Detachment, 1 officer and 100 men; Two Hundred and Sixty-fifth Aero Squadron, 2 officers and 119 men; Two Hundred and Sixty-third Squadron, 2 officers and 126 men; Two Hundred and Fifty-sixth Squadron, 2 officers and 126 men; Three Hundred and Twentieth Squadron, 3 officers and 123 men; Three Hundred and Fourteenth Air Squadron, 2 officers and 134 men; Three Hundred and Eighteenth Squadron, 2 officers and 126 men; Three Hundred and Fiftieth Squadron, 2 officers and 121 men; Eight Hundred and Twelfth Squadron, 3 officers and 123 men; air service casuals, 44 officers; mixed casuals, 11 officers, 1 enlisted man. 1 former nurse, casuals, sick and wounded, 7 officers, 14 men not requiring special action; enlisted men attached to wounded officers, 6; nurses, 3; casual medical detachment, 5 officers and 12 men. Total, 232 officers, 4 nurses, 1797 other ranks.

On the Orca—Four Hundred and Seventieth Aero Squadron, 2 officers and 141 men; Four Hundred and Seventy-first Squadron, 3 officers and 141 men; Four Hundred and Seventy-eighth Squadron, 4 officers and 125 men; Four Hundred and Seventy-ninth Squadron, 4 officers and 140 men; Two Hundred and Twenty-fourth Squadron, 2 officers and 225 men; Two Hundred and Sixtieth Squadron, 2 officers and 126 men; Two Hundred and Sixty-first Squadron, 3 officers and 144 men; Eight Hundred and Sixth Squadron, 2 officers and 41 men; Eight Hundred and Twenty-third Squadron, 3 officers and 119 men; Eight Hundred and Twenty-fourth Squadron, 4 officers and 99 men; Eight Hundred and Thirty-first Squadron, 3 officers and 106 men; Eight Hundred and Thirty-sixth Squadron, 4 officers and 109 men; Eight Hundred and Fifty-second Squadron, 4 officers and 125 men; Third Construction Company, air service, 4 officers and 235 men; casuals, medical department, 4 officers and 12 men. Total, 59 officers and 1874 men.

Before Gen. March's announcement, Secretary Baker discussed with newspaper correspondents the return of American troops from France. Their homeward movements, he said, is dependent almost entirely upon the limitation of transportation facilities both at sea and in France.

Besides employing in this work the German liners seized in this country, Dutch vessels taken over and all other available transports, Mr. Baker said, some part of the British transport tonnage employed in carrying troops to France will continue to be used in getting the men home. He pointed out, however, that Great Britain will need many of her ships to carry home Canadian, Australian, New Zealand and other colonial forces which have been in France longer than the American armies.

The Secretary said the great British liners Mauretania, Olympic and Aquitania have been in the American transport service for a year, and that the Mauretania still is so engaged.

He could not say whether the other two had been withdrawn.

German liners now in German ports, Mr. Baker said, may offer a means of expediting the return of the American forces. Present plans are to use these vessels to carry food to Germany, and the Secretary said it might be found possible to make some arrangement under which some of Gen. Pershing's men could be sent home on them.

Before sailing for Europe to arrange for the return of the troops, Chairman Hurley of the Shipping Board said it was the purpose to use ships now idle in German ports. Mr. Baker, however, did not indicate today that any definite steps to that end have yet been taken.

With the removal of the submarine menace, the War Secretary said it will be possible to bring home many soldiers in cargo vessels. The Shipping Board is commissioning many such vessels from day to day, and they will be added to the fleet available for the return of the army.

SICK, WOUNDED FIRST.

For the next several weeks, Mr. Baker expects returning transports to be laden entirely with sick and wounded men and those not immediately available for military service, such as the men who have been discharged from hospitals in France, but who have not fully recovered their strength. They will be organized for purposes of transportation into provisional companies of from 100 to 150, with the requisite number of officers, and will be sent to designated camps to be mustered out.

It is assumed that efforts will be made in France to put into each provisional company men from the same general locality in the United States in order to ease the demobilization transportation problem on this side.

Secretary Baker also revealed today that a general principle to govern the payment to be made to Great Britain for services rendered by her transport fleet or cargo craft in transporting or supplying American forces had been reached. He said that in conference with Lord Reading, the British Ambassador, it had been agreed that payment to be made by either government to the other for such service would be made on the basis that no profit was to accrue to either Great Britain or the United States.

RUMANIA TO ELECT CONSTITUENT BODY.

[BY ATLANTIC CABLE AND A. P.]

PARIS, Nov. 25.—(Havas.) The Rumanian government has issued a decree dissolving parliament and convening a constituent assembly elected by universal suffrage, according to a dispatch from Jassy.

Robert H. Chapin.

SOUTHLAND MEN IN CASUALTIES.

Official notice of the death in action of Corp. Herman Stuettig of Co. D, Three Hundred and Sixty-third Infantry, has just been received by his aunt, Mrs. M. Beris. He was killed September 29. The soldier is a native of Los Angeles, and had lived practically all his life in this city. He was 24 years of age. He, together with a brother, Fred Stuettig, entered service at the outbreak of the war.

Mrs. Anna Larrecq, of No. 1328 East Forty-first street, yesterday received a telegram from the War Department stating that her son, Private John Larrocq, was killed in action on October 8. He had entered the service last April, and went overseas with the Ninety-first Division. He was an infantryman.

That Robert H. ("Bob") Chapin, for several years a well-known traveling salesman of this city, is recuperating in Base Hospital No. 27 in Southern France from a gunshot wound in the arm, and from an attack of influenza, was the word received recently by his mother, Mrs. Charles F. Chapin, of No. 1237 West Thirty-seventh place. The soldier, who was a dispatch runner for a Montana unit, is with Co. K, Three Hundred and Sixty-first Infantry, and went to Camp Lewis with an early contingent of local men. He arrived in France July 27, and went over the top September 29. He killed two Huns in a machine-gun nest before a sniper shot him, and crawling to a shell hole, lay there until first aid reached him.

"We tasted everything the Kaiser had to offer," he writes.

His impressions of Southern France are pleasant, he says, and adds that he will not be able to leave his hospital for at least two months. Before joining the colors he had for five years been a road salesman for H. Jevne.

Sergt. Arthur L. Holmes, Quartermasters' Corps, is dead after being crushed by a truck at camp in Kearny. He was well known in Los Angeles as a motorcycle rider. He was 26 years old. His parents, Mr. and Mrs. Robert K. Holmes, live at National City. The soldier was buried Saturday afternoon.

Word comes of the wounding in battle on September 28 of Lieut. Wallace H. Bloomquist, of the Three Hundred and Sixty-first Infantry. He received a compound fracture of the knee from a high explosive shell, and after being wounded, lay on the side of a hill for twenty-four hours before he could receive first aid. The young private who was handing the officer his rifle was killed by the same shell. Lieut. Bloomfield is now in Base Hospital No. 44. Formerly he was an employee of a San Francisco firm, although he was well known in Los Angeles.

VENICE, Nov. 25.—H. W. Reed, a well-known real estate man of the bay district, who lives at No. 928 Venezia avenue, received a telegram from the War Department yesterday stating that his son, Gurney L. Reed, had been missing in action since September 26. This may mean the young man is dead or possibly that he is on his way to the American lines from some German prison. The young man was in the infantry, and prior to this enlistment was well known hereas an athlete. Gurney graduated from the Hollywood High School and was employed by the Southern California Edison Company at Venice. His brother, Galen, is in France with the Three Hundred and Sixty-first Regiment. Nothing has been heard from him for some time, either.

UPLAND, Nov. 25.—Mrs. Jessie Busby has received a telegram from the War Department at Washington notifying her of the death on October 16, in action, of her brother, Ralph G. Creighton, aged 25 years. He was a former Upland boy, though he entered the service from Parlier, Cal. He was a member of Co. L, of the Three Hundred and Sixty-first Infantry, Ninety-first Division, and trained at Camp Lewis, leaving for overseas in July. Two brothers, Roy and Leo Creighton, reside here, and another brother at Fresno. The parents are both deceased.

Private Louis Taliberti was killed in action in France on November 1, according to a telegram received by his sister, Mrs. Carmelita McAviney, of No. 1719 Gardner street. Private Taliberti was formerly employed by the Salt Lake Railroad in this city.

LOS ANGELES HARBOR, Nov. 25.—Matt Skifich, who lived at Twelfth and Center streets, San Pedro, has been killed in the service in France. An official telegram to this effect was received yesterday by his brother, Anton Skifich. Skifich, when he enlisted last spring was just starting a sardine cannery plant at Fish Harbor. No sooner had he gone than rivals attempted to get his location, but the attempt met with failure, under the Federal law which protects a soldier while in the army.

LONG BEACH, Nov. 25.—Mrs. Harrison Culver recently received a cablegram from France, which was dated October 29 and bore the name of her husband, Lieut. Culver, which stated that he was in Base Hospital No. 23 and "doing fine." Today she received from Washington a message reporting that Lieut. Culver died of bronchial pneumonia on October 21. Mystery shrouded the cablegram because on October 5 another message was sent from France bearing Lieut. Culver's name and containing the same message as that in the second cable. No information that her husband was in hospital had reached her before the cablegrams came.

Whether the government's official report to her today is an error in question which Mrs. Culver is feverishly endeavoring to answer. Lieut. Culver was, or is, 32 years old. He attended the Pasadena High School and after coming to this city was in the Edison Company's employ. He was one of the best known members of old Co. H, the local National Guard contingent, which, at Camp Kearny, became Co. D of the One Hundred and Sixtieth. After entering overseas, Lieut. Culver was transferred to Co. F, Sixteenth Infantry. He was wounded in the right leg a few months ago while leading a charge.

VAIL FOR TELEGRAPH ADVISER TO BURLESON

[BY A. P. NIGHT WIRE.]

WASHINGTON, Nov. 25.—Theodore N. Vail, president of the American Telegraph and Telephone Company, is to become the personal adviser of Postmaster-General Burleson in the organization of the telephone, telegraph and cable systems under government control.

In making this announcement today the Postmaster-General said Vail would prepare for the department's assistance in directing control a comprehensive report on wire service with a view to more extended use of the telephone, telegraph and cable during government control.

"The years of study which Vail has given to the problem of universal wire service and a wise and extended cable system," Mr. Burleson's announcement said, "his pre-eminence as an authority on the organization of electrical communication, will render his counsel and assistance of great value to the Postmaster-General."

CHILE AND PERU DRIFT NEAR WAR

(Continued from First Page.)

A dispatch from Buenos Aires Friday reported serious demonstrations in Antofagasta against Peruvian business houses in consequence of a false rumor that the Chilean Consul at Callao, Peru, had been assassinated by Peruvians. No reports are at hand as to the rioting in Iquique and Pisagua. The dispatch from Buenos Aires said there was great agitation throughout Chile over a speech made at La Paz by the Bolivian Minister of War, who is reported to have said that an hour had arrived to take back the provinces of Tacna and Arica from Chile. The present unrest in Peru, Bolivia and Chile is due to a desire of Peruvians and Bolivians to see the Tacna and Arica questions under President Wilson's principle of self-determination. These two provinces constitute the Alsace-Lorraine question of South America. The Buenos Aires dispatch added that it was reliably stated that Chile had approached Argentina on the subject of Argentina remaining neutral in the event of an outbreak between Chile and Peru.

SANTIAGO (Chile) Nov. 25.—The new Cabinet headed by Armando Quesada as Minister of the Interior took office today. The other members are:

Minister of Foreign Affairs, Luis Barrios Borgono.

Minister of Finance, Luis Claro Solar.

Minister of Industries, Thomas Adrian.

Minister of Justice, Luis Claro Luco.

Minister of War, Enrique Bermudes.

[The former Cabinet, with Armando Alessandri as Minister of the Interior, was formed last April. It resigned July 8, but consented to remain in office.]

SEVENTH IN TWO YEARS

[BY A. P. NIGHT WIRE.]

WASHINGTON, Nov. 25.—Changes in the Chilean Cabinet, reported in dispatches today from Chile, is the seventh in two years. The new Cabinet, headed by Amanda Quesada, will be liberal in tendencies, it is the opinion of officials here, as Quesada is known to be a Radical, and at least one of the Cabinet, Minister of Finance Luis Claro Solar, is a prominent member of the Liberal group of parties.

All the members of the new Chilean Cabinet have been members of former cabinets and are prominent in Chilean politics.

Dr. RIMMER
Examination Free
Natural Gum $10.00
Plate $5.00
Gold and Porcelain $5.00
Crowns $1.00
Painless Extracting
Owl Bldg., 7th and Main
Phone 63995. Daily 9 to 5.

Amusements — Entertainments

CLUNE'S AUDITORIUM— 5th and Olive Sts.
OPENING SYMPHONY CONCERT
Friday Afternoon Dec. 6th at 3:15 O'clock
Los Angeles Symphony Orchestra
ADOLF TANDLER, Director
JULIUS BIERLICH, Concert Master
MME. LILI PETSCHNIKOFF, Violin Soloist
Season Tickets now on sale at Symphony Office, 200 Blanchard Hall
Prices for season, 6 concerts, $12.00, $7.50, $5.00, $3.75, $2.50.
Telephone 10032; Main 6330.

SPEAKING OF OVERCOATS

OUR collection is as extensive in assortment, so complete in variety as to color, weight, style, price and make that it will be difficult indeed for any man who needs an overcoat to miss seeing what he is looking for or needs for any particular work or occupation—if he will carefully look for our stock. YOU, MR. READER, you and the general public are invited to visit our Overcoat Department—where we will always be glad to show you our stock and give you ample time for selection. We will be glad, indeed, to show you this wonderful collection, whether you are ready to buy or not.

Established 1856. Harris & Frank
SPRING ST. NEAR FIFTH
OUTFITTERS OF DEPENDABILITY.

Saffich, when he enlisted last spring, was just starting a sardine curing plant at Fish Harbor. No sooner had he gone than rivals attempted to get his location, but the attempt met with failure, under the Federal law which protects a soldier while in the army.

LONG BEACH, Nov. 25.—Mrs. Harrison Culver recently received a cablegram from France, which was dated October 29 and bore the name of her husband, Lieut. Culver, and which stated that he was in Base Hospital No. 32 and "doing fine." Today she received from Washington a message reporting that Lieut. Culver died of bronchial pneumonia on October 21. Mystery shrouded her cablegram because on October 21 another message was sent from France bearing Lieut. Culver's name and containing the same message as that in the second cable. No information that her husband was in a hospital had reached her before the cablegrams came.

Whether the government's official report to her today is an error is a question which Mrs. Culver is feverishly endeavoring to answer. Lieut. Culver was, or is, 32 years old. He attended the Pasadena High School and after coming to this city was in the Edison Company's employ. He was one of the best known members of old Co. H, the local National Guard contingent, which, at Camp Kearny, became Co. D of the One Hundred and Sixtieth. After arriving overseas, Lieut. Culver was transferred to Co. F, Fifteenth infantry. He was wounded in the right leg a few months ago while leading a charge.

VAIL FOR TELEGRAPH ADVISER TO BURLESON.

[BY A. P. NIGHT WIRE.]

WASHINGTON, Nov. 25.—Theodore N. Vail, president of the American Telegraph and Telephone Company, is to become the personal adviser of Postmaster-General Burleson in the organization of the telephone, telegraph and cable systems under government control.

In making this announcement today the Postmaster-General said Mr. Vail would prepare for the department's assistance in directing wire control a comprehensive report upon wire service with a view to the more extended use of the telephone, telegraph and cable during government control.

"The years of study which Mr. Vail has given to the problem of universal wire service and a unified and extended cable system," said Mr. Burleson's announcement, "and his pre-eminence as an authority on the organization of electrical communication, will render his advice and assistance of great value to the Postmaster-General."

CHILE AND PERU DRIFT NEAR WAR

(Continued from First Page.)

A dispatch from Buenos Aires last Friday reported serious demonstrations in Antofagasta against Peruvian business houses in consequence of a false rumor that the Chilean Consul at Callao, Peru, had been assassinated by Peruvians. No reports are at hand as to the rioting at Iquique and Pisagua. The dispatch from Buenos Aires said there was great agitation throughout Chile over a speech made at La Paz by the Bolivian Minister of War, who is reported to have said that the hour had arrived to take back the provinces of Tacna and Arica from Chile. The present unrest in Peru, Bolivia and Chile is due to a desire of Peruvians and Bolivians to settle the Tacna and Arica questions under President Wilson's principle of self-determination. These border provinces constitute the Alsace-Lorraine question of South America. The Buenos Aires dispatch added that it was reliably stated that Chile had approached Argentina on the subject of Argentina remaining neutral in the event of an outbreak between Chile and Peru.

SANTIAGO (Chile) Nov. 25.—A new Cabinet headed by Armando Quesada as Minister of the Interior took office today. The other members are:

Minister of Foreign Affairs, Luis Barrios Borgono.

Minister of Finance, Luis Claro Solar.

Minister of Industries, Vincent Adrian.

Minister of Justice, Luis Orrego Luco.

Minister of War, Enrique Bermudes.

[The former Cabinet, with Arturo Alessandri as Minister of the Interior, was formed last April. It resigned July 9, but consented to remain in office.]

SEVENTH IN TWO YEARS.

[BY A. P. NIGHT WIRE.]

WASHINGTON, Nov. 25.—Changes in the Chilean Cabinet, reported in dispatches today from Chile, is the seventh in two years. The new Cabinet, headed by Amanda Quesada, will be liberal in tendencies, in the opinion of officials here, as Quesada is known to be a Radical, and at least one of the Cabinet, Minister of Finance Luis Claro Solar, is a prominent member of the Liberal group of parties.

All the members of the new Cabinet have been members of former cabinets and are prominent in Chilean politics.

Examination Free.
Natural Gum $10.00
Plate $5.00
Gold and Porcelain Crowns $1.00
Painless Extracting .....
Out Bldg., 7th and Hill. Phone 63882. Daily 9 to 6.

ements — Entertainments

IUM— 5th and Olive Sts.

MPHONY CONCERT
Dec. 6th at 3:15 O'clock
Symphony Orchestra

ANDLER, Director
LICH, Concert Master
CHNIKOFF, Violin Soloist

At Symphony Office, 203 Blanchard Hall. Seats, $12.00, $7.50, $5.00, $2.75, $2.25. Phone 30902; Main 6320.

FORMER KAISER CAN BE SEIZED.

President is Found for Pressure on Holland.

Hohenzollern Case Covered by French Law Writer.

Foreign Waging Unjust War Guilty Before All.

[EXCLUSIVE DISPATCH.]

WASHINGTON, Nov. 25.—There are various ways, recognized by international law, by which the Allied powers may obtain possession of the person of the former German Emperor, the former Crown Prince, and other notables among the Germans. The request made by Premier Clemenceau of France for an expert opinion on the possibility of holding the former Emperor is the only official intimation that William Hohenzollern may be tried before a world court for his crimes.

Authorities in Washington declare that there is precedent for a demand for the extradition by Holland of ex-Kaiser; there is precedent, too, for a refusal by Holland to deliver up to his enemies a political refugee, if the former Emperor may be called such. Finally there is precedent for measures, either economic or military, which might be put into force against Holland to persuade that nation to yield up the fallen ruler.

The Allies might demand the person of William as a hostage; but if it had been intended to take hostages, they would have been required under the terms of armistice. The presumption arises therefore, that if the extradition of the former Kaiser is desired, it is to punish him.

MAY DEPOSE SOVEREIGNS.

According to the practice of nations, sovereigns, may be deposed by foreign powers as the consequences of their misdeeds committed to the prejudice of civilization. The most recent example was the overthrow by the Entente Powers of King Constantine of Greece, who had failed to observe Greece's treaty obligations and who secretly served Germany.

One high authority on international law referred today to the greatest French authority on the law of nations, Vattel, the first notable codifier of the rights and duties of nations, who wrote before the French revolution, and who, in his chapter on "Unjust War" covers the case of Emperor William as though Vattel were a contemporary judge. He says:

"Whoever takes arms without a lawful cause can absolutely have no kind of right; all the hostilities he commits are unjust.

"He is chargeable with all the evils, all the horrors of the war; all the effusion of blood, the desolation of families, the rapine, the violences, the ravages, the burnings are his works and his crimes. He is guilty toward the enemy, of attacking, oppressing, massacring them without cause; guilty towards his people, of drawing them into acts of injustice, exposing their lives without necessity, without reason, toward that part of his subjects whom the war ruins, or who are great sufferers by it, of losing their lives, their fortune or their health. Lastly, he is guilty towards all mankind, of disturbing their quiet, and setting a pernicious example. . . .

MUST REPAIR DAMAGES.

"He who does an injury is bound to repair the damage or to make just satisfaction if the evil be not irreparable, and even to penalty, if penalty be necessary by way of example, for the safety of the party offended and also for that of human society.

"This is the case of a prince who is the author of an unjust war. He is to restore whatever he has taken, send back the prisoners at his own expense; he is to make compensation to the enemy for the injuries and losses he has brought upon him to relieve destitute families; and, were it possible, to repair the loss of a father, or a son, or a husband.

"But how can he repair so many injuries? Many are in their own nature irreparable. And as to those which may be compensated by an equivalent, when shall the unjust sovereign raise a sufficiency for expiating his violence? The prince's personal wealth will not answer the demand; shall he give away that of his subjects, which does not belong to him?

"Shall he sacrifice the national lands, a part of the state? But the state is not his patrimony. He cannot dispose of it at will. And, however, the nation be, to a certain point, bound to its conductor; besides the injustice of punishing it directly for faults of which it is not guilty, if it is bound by the sovereign acts, it is only toward other nations which have their recourse against it.

"The sovereign cannot throw on it the penalty of its violences, nor strip it to repair them. And was it in his power, would this clear him of everything? Would his conscience be pure though acquitted toward the enemy? Is he so to his people? It is a strange kind of injustice to repair injuries at the expense of a third person; this is no more than changing the object of his injustice. Weigh all these things, ye conductors of nations.

SOVEREIGN GUILTY.

"Prudence sometimes does not admit that a sovereign should make known all his reasons. It is the duty of subjects to suppose them just and wise, while a full and absolute evidence does not tell them to the contrary. When, therefore, in such thoughts they have lent their assistance in a war, which afterward is found to be unjust, the sovereign alone is guilty. He alone is subject to repair the injuries. The subjects . . . are innocent. They have acted only from a necessary obedience. They are only to deliver up what they have acquired in such a way as having no lawful title to possession."

SHIP BOARD CANCELS TWELVE COAST BOATS.

[BY A. P. NIGHT WIRE.]

SAN FRANCISCO, Nov. 25.—Contracts for twelve wooden ships and seven tugs, aggregating $19,000,000 have been cancelled by the offices of the United States Shipping Board here, according to an announcement by Capt. A. J. Pillsbury, district manager, here today.

The wooden steamer contracts revoked covered two ships each in the St. Helens yard, St. Helens, Or.; Kruse and Banks yards, Marshfield, Or.; Benicia Shipbuilding Corporation; Benicia and three each in the Rolph Shipbuilding yards, Eureka, and Fulton Shipbuilding yards, Los Angeles. The tug contracts were placed with the Main Iron Works, San Francisco.

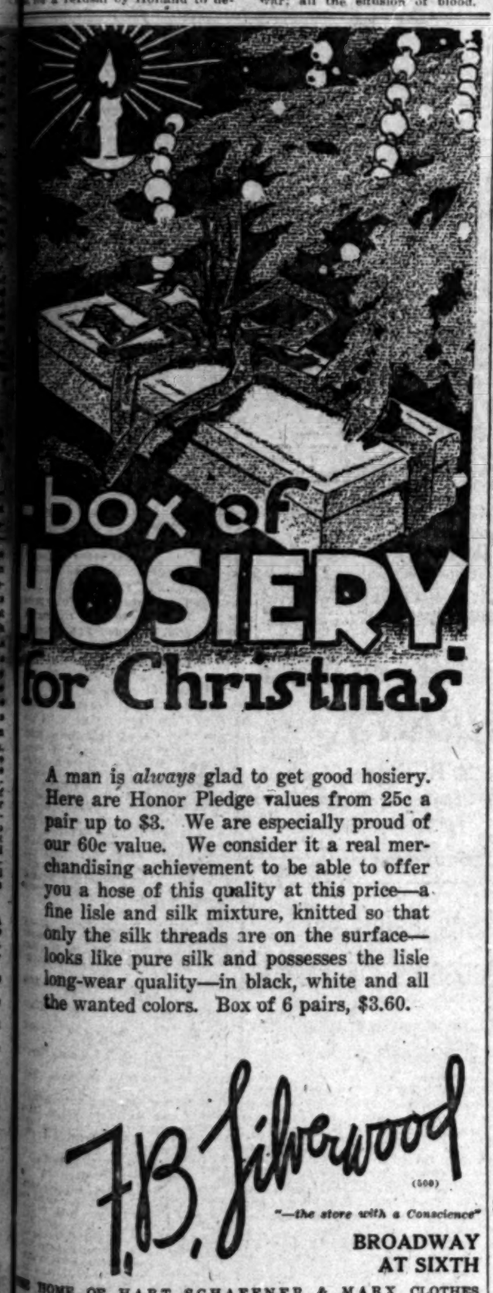

A man is *always* glad to get good hosiery. Here are Honor Pledge values from 25c a pair up to $3. We are especially proud of our 60c value. We consider it a real merchandising achievement to be able to offer you a hose of this quality at this price—a fine lisle and silk mixture, knitted so that only the silk threads are on the surface—looks like pure silk and possesses the lisle long-wear quality—in black, white and all the wanted colors. Box of 6 pairs, $3.60.

J. B. Silverwood (500)
"—the store with a Conscience"
BROADWAY AT SIXTH
HOME OF HART SCHAFFNER & MARX CLOTHES

For High Value and Low Cost Country Club Park Has No Competition

The One Really Active Tract in All Los Angeles

724 Trust & Savings Building
Telephone 60165

We Loan Money On Diamonds Watches and Jewelry
A. B. COHN & BRO.
Broadway Office Phone F2630
228 Mercantile Place,
Bet. 5th and 6th Sts., on Broadway. Ref. First National Bank. Interest Lowest Legal Rates.
No other charges. No indorsements or others to sign for you necessary. For a temporary accommodation see us.
Loans from $1 to $50,000. Est. 1889.
Money Loaned on Your LIBERTY BONDS.

M'ADOO NAMED SUIT SUBJECT.

Covina Fruit Growers Join Rail Head with Southern Pacific in Action.

William G. McAdoo, as Director-General of Railroads, was joined with the Southern Pacific as a defendant in a suit by the Covina Fruit Growers' Exchange yesterday to recover $390.11 on a shipment of oranges. It was stated that the exchange, October 21, 1916, shipped over the Southern Pacific 396 boxes of oranges, consigned to the California Fruit Growers' Exchange, New York. The oranges were not delivered until November 25, 1916, it is said, and were eleven days overdue.

As a result of the alleged delay the oranges were sold for $1149.90, when the price should have been $1540.01, it is declared.

BACK AT FULL BLAST SOON.

[EXCLUSIVE DISPATCH.]

WASHINGTON, Nov. 25.—Automobile manufacturing in the United States will be back on 100 per cent. production on or before March 1. This is according to all the information to be had here from the War Industries Board, from the Labor Department and from the Railroad Administration. Indications are that total transfer from war to normal activities will have been achieved by that date and that all skilled labor available will be absorbed back into the business by that time.

There will be no automobile shows this winter or spring and all the available energy of the automobile makers will be concentrated in getting into large quantity production at the earliest possible day. With a shortage due to reduced production in 1918 of approximately a million cars, every factory is anxious to get out as high a production as possible. Today many scores of automobiles under their own power from Detroit, passed through Washington en route to North Carolina points. In this city all the local distributors are opening up larger salesrooms and redecorating and getting ready for a record year. In New York and other eastern cities the same is true and while immediate delay may be caused, due to technical men not getting back from the army or navy, the season will open early and will be a record breaker, in the opinion of everyone familiar with the trade.

One-quarter-million passenger cars are to be auctioned off by the Army, Navy and other departments of the Federal government. Many of these cars are abroad and will not be parted with until all usefulness to the army is completed. These cars will not interfere with sales of new cars, for most of them have had hard wear and are not worth much more than they will bring from the man willing to take a chance. Some new, very few, are good, but the way they have been used does not recommend them to the careful buyer.

One of the other commercial lines soon to be completely restored to pre-war size and prosperity is the furniture business.

The War Industries Board announces that the furniture conservation schedule, which was to have become effective January 1, has been rescinded. This action has been taken because there no longer exists the pressing and imperative necessity for the conservation of material, labor and transportation for strictly war needs.

The freeing of the furniture industry from the conservation restrictions and the raising of the barrier against the semi-annual furniture exhibit, which is a feature of the furniture trade, announced by the War Industries Board last week, will enable the furniture industry, it is believed, to get back quickly on a normal basis.

INTERNED GERMANS INFLUENZA VICTIMS.

EPIDEMIC CLAIMS TWENTY-ONE VICTIMS AT FORT DOUGLAS WAR PRISON CAMP.

[BY A. P. NIGHT WIRE.]

SALT LAKE CITY (Utah) Nov. 25.—Influenza made its appearance among the interned Germans at the third war prison camp at Fort Douglas, with the result that twenty-one cases are now in the prison isolation hospital. Twenty of these cases developed Sunday, it became known today, and one was reported tonight.

DENVER (Colo.) Nov. 25.—Nine deaths from influenza and 595 new cases of the disease were reported to the city health authorities during the last forty-eight hours, bringing the totals since the epidemic began here to 601 deaths and 7636 cases.

PORTO RICO HAS 60,000 CASES.

[BY ATLANTIC CABLE AND A. P.]

SAN JUAN (Porto Rico) Nov. 25.—It is estimated that there are 60,000 cases of influenza in Porto Rico. Gov. Yager is awaiting a report from Health Commissioner Soler before determining whether it will be necessary to close all public gathering places. The schools in fifteen towns of the island are being used as hospitals. Many towns are without doctors or nurses, and in many instances drug stores are closed owing to illness of pharmacists.

The suffering in the rural communities is reported to be intense. There have been many deaths as a result of the epidemic.

QUARANTINE IN ALASKA.

[BY A. P. NIGHT WIRE.]

NENANA (Alaska) Nov. 25.—Rigid quarantine regulations are being enforced to prevent anyone having Spanish influenza from entering Nenana. Thus far the disease has not appeared in interior Alaska, but measures are being taken to make certain it does not creep in.

STEPHENS MOVES ON 40 FAT COMMISSIONS.

GOVERNOR APPOINTS BOARD TO SURVEY STATE OVERLAPPING WORK.

[BY A. P. NIGHT WIRE.]

SACRAMENTO, Nov. 25.—A warrant for $102 in favor of Mrs. Barbara Nachtrieb Grines, secretary of the Social Insurance Committee, will be held up by State Treasurer Friend W. Richardson, that official announced today. It may be the basis for a test case. The warrant was signed Saturday by the State Controller and represents a claim, Richardson says, which includes expenses for lecturing and has been already ruled upon by the Attorney-General, who said, in effect, that the powers of the commission are limited to investigation.

SACRAMENTO, Nov. 25.—A committee to formulate a definite plan "for improving the administration of the State's affairs and for introducing such economies as are possible without prejudice to the public welfare or impairment of present efficiency," was appointed today by Gov. Stephens.

The committee was asked by Gov. Stephens to make a thorough survey of the activities of the State government and report on the following points:

"The statutes under which each department, bureau or commission is organized.

"The powers, duties and internal organizations as provided by law and in fact exercised.

"To what extent the powers and duties overlap and duplicate.

"An analysis and comparison of appropriations and expenditures."

"Recommendations."

The following were appointed: A. E. Boynton, president of the Commonwealth Club, San Francisco; Herbert W. Clark, director Taxpayers' Association; Frank P. Flint, former United States Senator; Dr. John R. Haynes, Los Angeles; Percy V. Long, San Francisco; Lee A. Phillips, Los Angeles; U. S. Webb, Attorney-General; John S. Chambers, State Controller; Marshall Demotte, Clyde L. X. Seavey, Edward A. Dickson, members of the State Board of Control.

In a statement announcing the appointment of the committee, Gov. Stephens said:

"Necessarily in grappling with big industrial, economic and social problems, governmental activities have grown up more or less independent of each other, with inevitable overlapping. What we want to know is the extent of this overlapping and the possible saving to the people in the cost of government without injury to the public service."

FOCH INVITED TO CHICAGO.

[BY A. P. NIGHT WIRE.]

CHICAGO, Nov. 25.—The Chicago City Council today adopted a resolution inviting Marshals Foch and Petain to visit Chicago if they decide to come to this country after the singing of peace.

WAR LABOR BOARD'S AUTHORITY QUESTIONED

FEDERAL COURT TO PASS ON RIGHT TO FIX WAGES AND FARES WITHIN STATE.

[BY A. P. NIGHT WIRE.]

KANSAS CITY (Mo.) Nov. 25.—Whether the National War Labor Board has power to make wage awards and whether the Federal court has authority to increase street car rates to put into effect the award, are to be decided at a hearing which began in the Federal court here today on the Kansas City Railway Company's application for an injunction to prevent interference to an increase in car rates.

The ruling, it is said, not only will affect street car companies throughout the country, but will also have a bearing on various other wage awards granted by the War Labor Board.

The contention of Kansas City, as expressed formally by the city counsellor, is that the Federal court has no jurisdiction in fixing rates and that the War Labor Board cannot bind the city to increased fares.

More Than All the World

The people of the United States use more dentifrice than all other countries in the world combined. This is due, not to the fact that we are more civilized than other nations, but to the fact that dentifrice has been more widely advertised here. Delineator families alone spend $3000 hourly, nine milion dollars yearly, for dentifrice. This gives an idea both of the quality and the size of The Delineator audience, awaiting, perhaps, an introduction to the article you manufacture.

The Delineator
The Magazine In One Million Homes

6 BELL-ANS Hot water Sure Relief
BELL-ANS FOR INDIGESTION

$5 FULL SET OF TEETH $5
Best Set (none better) $5.00
Gold Crowns, 22k. (Best) $5.00
Bridge Work (Best) $5.00
Gold Fillings and Inlay (Best) $1.00
Silver Fillings (Best) 50c
Extraction (Painless) 50c
All Work Guaranteed for 15 Years.
ONE PRICE FOR ALL
The only private dentist in Los Angeles doing such high-class dentistry at such wonderfully reduced prices. Not a new concern. A private, modern office with experienced operators and equipment to insure your work to be the best. References: Citizens' Nat. Bank, Farmers & Merchants, Dehrmann Co. and thousands of patients in Southern Cal. Free Examination.
IMPORTANT
My years of success in my present location have caused many advertising dental offices to imitate my advertisement.
Don't Be Deceived.
Be sure you are in the right office.
DR. W. FOSTER
Formerly Yale Dentists.
Phone F2544. 444 So. Broadway

Select Their Christmas VICTROLA Now

While You Have All Models to Choose From—

NO ADVANCE IN PRICE

It is about 3000 miles from Los Angeles to the big Victor factory at Camden, N. J., but you can buy your Victrola here in Los Angeles for the same price you would have to pay there. There is no advance in Victor prices to cover freight charges. We suggest that you make your selection now, while stock is complete.

Here are all the new models, priced as follows:

Golden Oak, Style IV A	$32.50
Golden Oak, Style VI A	$32.50
Golden Oak, Style VIII A	$50.00
Oak or Mahogany, Style IX A	$60.00
Oak or Mahogany, Style X A	$80.00
Oak or Mahogany, Style XI A	$115.00
Oak or Mahogany, Style XIV	$175.00
Oak or Mahogany, Style XVI	$225.00
Oak or Mahogany, Style XVII	$275.00
American Walnut, Style XVII	$337.50

Make a deposit on a Victrola today and we'll set it aside for Christmas delivery. Pay the balance in easy monthly terms.

Model XI-A Victrola, price $115—in mahogany or oak.

Geo. J. Birkel Co.
"The Steinway House"
446-448 South Broadway

Victor Dealers

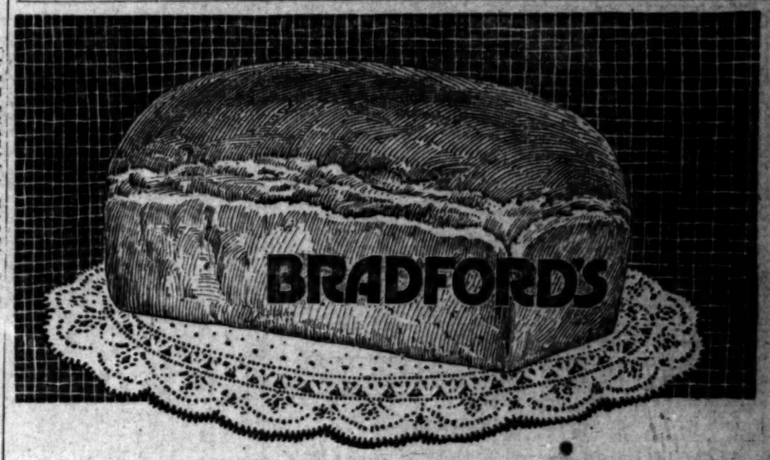

Equipment, efficiency and modern methods count for much these days in bread aking.

Bradford's Bakery excels on these points. Results—the better *Bradford* loaf. Always a splendid eating, satisfactory loaf.

Bradford Baking Co.

Coca-Cola Is "All There"

COCA-COLA, though reduced 50 per cent in quantity, still maintains 100 per cent quality. There's only one glass to be had now where there were two before necessary conservation cut our sugar supply in half, but the glass that you do get is "all there" in materials, exactly as it was before the war—nothing to dilute or cheapen or in any way alter your favorite beverage.

When you order Coca-Cola, ask for it by its full name and demand the genuine. Your palate will tell you if a substitute is served. If you suspect you've been served with a substitute, put the question squarely up to the dealer.

THE COCA-COLA COMPANY
ATLANTA, GA.

Christmas Suggestions SHOP EARLY

Case-Smurr-Damerel Hdw. Co., 412-414 S. Broadway.

Elgin and Waltham BRACELET WATCHES

From $18 up. MONTGOMERY BROS. Broadway at 4th Street.

JEWINE'S

The Times Free Information Bureau
619 South Spring Street

THE TIMES FREE INFORMATION AND RESORT BUREAU is for the accommodation and benefit of persons seeking interesting routes of travel, desirable hotels and rest, recreation and recuperation at the seashore or in the mountains.

Particulars are furnished by competent attendants and by correspondence to the general public regarding rates and attractions of railroad and steamship lines, hotels and pleasure and health resorts. Photographs, descriptive circulars and transportation literatures are kept on hand for inspection and distribution. Times readers can obtain here in a few minutes, without the delay incident to writing for it, all the information necessary for a safe and enjoyable journey or vacation. This service is absolutely free. Literature may also be obtained at the New Times Building, Broadway at First street.

PERSONS CONTEMPLATING VISITING LOS ANGELES ARE PRIVILEGED TO HAVE THEIR MAIL ADDRESSED TO THE BUREAU.

Resorts

THANKSGIVING DAY AT Hotel Virginia

LUNCHEON and DINNER
In True Virginia Style

Fat young turkey roasted and stuffed with oysters or chestnuts. Delicious roast Virginia ham with wine sauce. Chicken fried, Southern style, like you used to get it at home. Roast young lamb with dressing and all the other good things to eat that Virginia is so noted for. Hotel Virginia's menu portd-famous. LUNCHEON AND DINNER REGULAR PRICE. Come and give thanks and be happy. Dancing, 9 p. m. to midnight.

LONG BEACH

Tomorrow Night
SOUVENIRS

SHIP CAFE
VENICE

THE NICHEWAUG
Redlands, California

Noted for the excellence of its cuisine and service, is now open for the winter season. MOTORISTS

DO NOT FORGET

That this is the only Southern Californian Inn where mountain trout fresh from the waters of the famous Mill Creek may be ordered for any meal. One hour from splashing pools to table.

ARLINGTON HOTEL
SANTA BARBARA

An absolutely Fireproof Hotel—All Outside Rooms, affording plenty of light and air—Headquarters for Tourists from all parts of the world. Private Lavatories in connection with all rooms. Ideal climate the year round. Automobile road is now perfect, 2½ hours run Los Angeles to Santa Barbara. Unexcelled facilities for care of automobiles in hotel grounds.

E. P. DUNN, Lessee.

The Most Attractive and Sportiest Golf Links in California.

SANTA CATALINA ISLAND
California's Ideal Summer and Winter Resort. For time card and general information, inquire BANNING COMPANY, Agents, 321 Pacific Electric Building, Los Angeles, California. Phones: Sunset Main 8, Home 10084.

VENICE
All Amusements, Shows, Rides, Theaters and Dancing Now Open

MT. LOWE RESORT — Ye Alpine Tavern and Cottages
American plan—European plan—housekeeping. Moderate rates. Free amusements. Just the place for an economical vacation. Ask P. E. Information Bureau for illustrated folder. $2 round trip.

RADIUM SULPHUR SPRINGS — MELROSE AVENUE AND GOWER STREET
Drink and bathe in the most radio-active natural curative mineral water. It purifies blood, keeps you young. HOT BATH treatments for Rheumatism, Colds, Locomotor-ataxia, Sciatica, Heart, Stomach, Liver, Kidney, Bladder, Blood, Bright's, Nervous and Female Troubles. Doctor's advice free. West Sixth Street car line. Phone 577164.

STORAGE, MOVING AND FREIGHT FORWARDING

Colyear's Fireproof Storage
Phone 60577 — 413 SO. SAN PEDRO ST. — Main 1117
STORE YOUR FURNITURE IN
Private Locked Rooms $1.50 Per Month
MOVING, PACKING, SHIPPING.

Superb Routes of Travel

Maximum Enjoyment Minimum Expense — ORANGE EMPIRE TROLLEY TRIP — $3.50
Illustrated Folder at P.E. Information Bureau

Steamships

PACIFIC STEAMSHIP COMPANY
THE ADMIRAL LINE
Main 7382. — 624 South Spring Street — Long Beach Office, 116 West Ocean Ave. — 12333

SEATTLE-TACOMA AND RETURN $76.00
SAN FRANCISCO AND RETURN $26.00
THERE IS ECONOMY AND PLEASURE IN SEA TRIPS.
BERTH AND MEALS INCLUDED IN ALL FARES.

SAILINGS FOR
SAN FRANCISCO, SEATTLE, TACOMA
S.S. GOVERNOR, Thursday, Nov. 28.
*S.S. CITY OF TOPEKA, Friday, Nov. 29.
S.S. ADMIRAL DEWEY, Monday, Dec. 2.
Santa Barbara, City of Topeka, Nov. 29.
Daylight Trip to San Diego
S.S. ADMIRAL DEWEY, Sunday, Dec. 1.

The San Francisco & Portland STEAMSHIP LINES
ROSE CITY
FRIDAY, NOVEMBER 29.
SAN FRANCISCO —AND— PORTLAND
617 S. Spring Street. Main 1904. 18753.

AUSTRALIA
Honolulu, Suva, New Zealand
CANADIAN AUSTRALASIAN ROYAL MAIL LINE
Largest, newest, best-equipped steamers. For fares and sailings apply Can. Pac. Ry., 532 S. Spring St., L. A., or to Gen'l Agent, 340 Seymour St., Vancouver, B. C.

San Francisco Hotels

READY—THIRD ADDITION TO THE
Hotel Stewart
Geary Street, just off Union Square
SAN FRANCISCO
This new Steel and Concrete Addition Absolutely Fire Proof, adds fifty large sunny rooms with private baths. The Stewart now has 400 rooms with 300 connecting bathrooms.
Rates from $1.50 a Day
Municipal car line direct to door. Motor Bus meets principal trains and steamers.

Colds Cause Grip and Influenza
LAXATIVE BROMO QUININE Tablets removes the cause. There is only one "Bromo Quinine." E. W. GROVE'S signature on the box. 30c.

DECLARE RAIL RIVALRY VITAL.

National Association of Owners Issue Statement.

Lack of Competition Throttles Industries, Asserted.

Plans Outlined to Operate Under Private Control.

[EXCLUSIVE DISPATCH.]

NEW YORK, Nov. 25.—The action taken by the national association of owners of railroad securities in naming prominent lawyers from various sections of the country as advisory counsel, headed by ex-Senator Elihu Root, and the statement in connection therewith issued by S. David Warfield, president of the association, has created interest throughout the country among railroad security owners, shippers and the general public.

In response to many inquiries by telegram, letter and otherwise, coming from the press, from shippers, from individuals and security holders in number impossible to make reply otherwise than by public statement, Mr. Warfield deems it necessary to make this additional statement:

"The railroads must be returned under plans which shall:

(1.) Protect alike the shipper, the traveling public, labor and the security owners.

(2.) Provide adequate means for governmental regulation, including supervision of railroad security issues. The Interstate Commerce Commission is the authorized agency to which this will be likely intrusted. Legislation by the Congress is necessarily required for the direction of that commission if continued by the Congress as the regulating body.

COMPETITION VITAL.

(3.) Provide for the retention of such methods of administration as may have been found to be effective during Federal control, such as joint use of important terminals; but increase rather than diminish the advantages to be secured from individual initiative. To concentrate to the extent of its destruction and to limit reasonable competition essential to constant and continuing improvement of service, will retard business, industrial and agricultural growth essential during reconstruction and thereafter. It is not difficult to limit the extent to which this shall go.

(4.) Provide for taking care of the obligations to the government of each railroad incurred or to be incurred during the continuance of Federal control. The railroads cannot be returned with their credit impaired. If they are it will be costly to the shipper and to the public. The higher their credit, the cheaper can money be secured by them for purposes of hauling freight and passengers. The contract made by Director-General Burleson with the telephone company provides that its obligations to the government shall be paid in twenty years in yearly installments. Loans made by the government to the railroads are made on call.

PLANS IN EMBRYO.

"In reply to the question whether the association has matured its plans and what will now be done, it may be stated that plans have been discussed, but not matured. Such plans as may be worked out will be submitted to the committees of the association. This association through its membership directly and indirectly, by institutional and individual membership, represents five billion of the outstanding seventeen billion dollars of securities of the railroads. It represents through such membership 30,000,000 people of the country of the 50,000,000, nearly one-half of the total population, who own or are interested in railroad securities.

"Its management is vested in an advisory committee of 150 members from sixty-seven cities and thirty-six States, an executive committee of thirty-three members, an active sub-executive committee of nine members, a financial committee of seventy named from thirty-four cities and thirty States, a general committee of fifteen representing ten States, many of this latter committee being shippers. There are five vice-presidents, one from each of the following cities: San Francisco, Chicago, Galveston, Tex.; Atlanta, Ga., and Newark, N. J.

"Any plan that may be developed will be finally acted upon by the above-mentioned committees, originating with the sub-executive committee in consultation with the advisory counsel of the association, who will play an important part in these proceedings, and other counsel. What will be done will be also in consultation with accredited representatives of the shippers, such as the committee of nine recently named at the convention held in Cincinnati, of the National Industrial Traffic League, which represents trade bodies, and individuals and associations of shippers to the extent of upwards of 100,000.

ACTION REQUIRED.

"It should be recognized that the return of the railroads call for important legislative action by the Congress, to provide for their proper and safe return under plans which will promote continuing efficiency, protect the various interests concerned, and produce sane methods of regulation.

"This association on the faith of the intention and the provision made by the Congress, as expressed through the Federal control act, that the railroads will be returned within 'a reasonable time after the war,' believes that its duty to its members demands that it take as prompt action as the importance of the subject permits and render such service as it can in the solution of problems incident to such return, and also to perform its duty to the public in order that such plans as may be suggested shall make such return permanent. It has no right to make. The questions involved are far too great to approach this subject in any such spirit."

The National Industrial Traffic League passed resolutions at the time of the appointment of the committee mentioned by Mr. Warfield, against government ownership and against the continuance of Federal control longer than necessary, and recommended that Congress pass the necessary legislation to return the railroads. The committee appointed was authorized to do what is essential to represent the league in bringing about such results.

Latest Sporting News

UNDEFEATED TEAMS PLAY.

Five California Service Elevens Contest to Represent Coast at Pasadena.

BY WILLIAM M. HENRY.

Five undefeated California football teams, the pick of the Pacific Coast, will meet within the next four weeks in the greatest elimination tournament in the history of the gridiron sport to decide which eleven is best fitted to uphold the honor of the Far West against the undefeated Great Lakes football team in the New Year's Day game, at Pasadena, in connection with the Tournament of Roses.

The Mare Island Marines, the Mather Field Aviators, the Submarine Base squad of San Pedro, the Rockwell Field aviators and the Balboa Park sailors of San Diego are the five undefeated service teams from which will be chosen a representative team for the Coast and it is safe to say that whatever aggregation emerges at the head of the list will be a splendid carrier of western honors.

This much was decided last night at the meeting of the Football Committee of the Tournament of Roses, at the Hotel Maryland, in Pasadena those present being Chairman W. S. Kienholtz, J. J. Mitchell, W. F. Crellor, W. L. Leishman, S. A. Paddock, several Los Angeles newspaper men and representatives from the Rockwell Field and Submarine Base football squads.

After considerable discussion which was punctuated by the arrival of telegrams, telephone messages and finally Lieut. Shaw of Rockwell Field and Johnny McGovern of the Submarine Base, a schedule was lined up for the various teams which will result in the elimination on December 21 of four out of the five teams and leave the victors ten days in which to prepare for the big game with Great Lakes.

As the schedule now stands, the games will be played as follows: December 7—Rockwell Field, aviators vs. Submarine Base, at Los Angeles; December 14, Rockwell Field aviators vs. Balboa Park, at San Diego, and Mare Island Marines vs. Mather Field aviators at San Francisco; December 21, winner of southern elimination tourney vs. winner of northern tourney; January 1, western representative vs. Great Lakes team of Chicago, for service championship of country, at Pasadena.

The Submarine Base team of San Pedro has so far played no games, but has a formidable line-up, with such stars as Johnny McGovern, all-American quarter; Art Lutz, all-Northwest half; Tommy Ybbrando, Fred Haney, Herb Hunter and a whole flock of husky linemen who have won intersectional honors at various colleges throughout the country.

The Mare Island Marines have a team consisting almost exclusively of all Northwest players, most of them hailing from Washington State College. They have one of the greatest back fields in the game to-day and have so far been undefeated, rolling up such scores as 80 to 0 on Stanford and 39 to 0 on the Vancouver barracks soldiers.

The Mather Field aviators have another aggregation of all-Northwest players, no less than six of them having been named on all-star teams and one of them, Jimmy DeHart having been selected for the all-American honor which is playing in the back field for the University of Pittsburgh. They beat California 12 to 0 and Stanford 70 to 0 on successive days.

The Rockwell Field aviators have a team devoid of all-star players, but at the same time one of the most dangerous aggregations ever seen in the south. They have a wonderful back field, and have so far put over six victories without a defeat, including triumphs over the local Naval Reserve outfit, and the all-star squad from Camp Kearny.

The Balboa Park sailors are likewise undefeated, and carry with them the title of Southwest service champions won last year, after cleaning up on all the teams in the vicinity of San Diego. They defeated the team from the U.S.S. Oregon last Saturday 28 to 0, and claim that they don't take anybody's dust.

The schedule as it stands will give Southern California the greatest series of football games it has ever been the privilege of the local fans to gaze upon, and the committee is to be congratulated in the possibility of selecting the western representatives by means of a genuine showdown, rather than depending upon comparative scores, a method calculated to bring on endless argument.

The committee has even gone to the extent of putting the proposition up to the managers of the five undefeated teams by wire, and, inasmuch as their acceptance is merely a matter of formality, the big series is practically assured. Our football season, which threatened to pass out without even a flutter of excitement, is about to burst forth with a loud bang.

BIG GAME FREE TO WAR HEROES.

As a special feature of the Tournament of Roses football game, in which the undefeated Great Lakes football team of Chicago will meet the service champions of the Pacific Coast for the national service title, it has been decided by the Tournament Committee to set aside as large a part of the grand stand as is necessary to accommodate all soldiers and sailors in Southern California who can attend. These men from the Balloon School, Naval Reserve, Submarine Base, Camp Kearny, Balboa Park, Rockwell Aviation Field and any other soldiers who can be there will occupy a special section of the stands free of charge as a tribute from Southern California to the men who have done their duty by enlisting for service.

GREAT LAKES TEAM DEFIES THE COUNTRY.

[BY A. P. NIGHT WIRE.]

CHICAGO, Nov. 25.—To decide the 1918 national gridiron championship of the United States, a challenge was issued tonight by the undefeated Naval Auxiliary Reserve School team of Chicago to any university, army or navy eleven in the country.

At the same time a special challenge was issued to the Pittsburgh University team for a game on December 14 to be played either in Chicago or Pittsburgh. The naval reserve string of victories this season includes Knox College, Northwestern, Chicago, Illinois, Camp Dodge, Minnesota and the Cleveland Naval Reserves.

The team will meet Camp Grant on Saturday and is scheduled to play the Great Lakes on December 7.

GOLF RESULTS AT REDLANDS CLUB.

[LOCAL CORRESPONDENCE.]

REDLANDS, Nov. 25.—George Dawson, professional at the Redlands Country Club, changed the form of the weekly "sweeps" from medal play to match play, each entrant playing against the part of the course. Four men were tied—D. C. Lefferts, H. H. Fiske, H. R. Baker and L. M. King for first place, each turning in a 2. The results were as follows: S. Williams, 6; B. Aymar, 5; D. C. Lefferts, 2; H. M. Paine, 5; J. W. Gill, 5; R. Herold, 4; H. H. Fiske, 2; H. R. Baker, 2; O. H. Hicks, 8; L. M. King, 2; E. F. Pottenger, no return.

TURKEY FOOTBALL IN THE MOUNTAINS.

[LOCAL CORRESPONDENCE.]

REDLANDS, Nov. 25.—Redlands is to have Thanksgiving football a plenty this year, for Manager Roger Truesdall of the University of Redlands team has just completed arrangements for a turkey day set-to with the Sherman Indians. The Indians have a dandy team this year, heavier than usual and speedy, according to reports. The varsity will be in better shape for this game than for the one with Hollywood on Saturday, for Capt. Smith and several other players are gaining strength every day after their experience with the "flu." The game is to be played at the university field, and will attract a large crowd.

OLD GRID STAR KILLED IN ACTION.

[BY A. P. NIGHT WIRE.]

PITTSBURGH (Pa.) Nov. 25.—Lieut. Joseph Duff, former All-American football guard and a noted gridiron star of many seasons, was killed in action in France, October 10, according to word just received here by relatives. In 1912 he graduated from Princeton, in the same year being named an All-American guard. He coached the Princeton varsity team that fall, and the University of Pittsburgh elevens of 1913 and 1914.

HUNTING NEWS.

The week-end duck and quail hunters are beginning to come back into town, with the usual varying reports.

Tom Fortune, Guy Hill and Mr. and Mrs Paul Wolf returned from a quail shoot at Oceanside with the allowed four limits.

E. A. Featherstone, Harry Cline and Mack Sennett enjoyed a fine shoot at Crane Lake, a private preserve near Bakersfield, all of them getting limits.

The local gun clubs reported excellent hunting over the week-end, the weather being ideal for ducks. Horace Wilson had good luck at the San Joaquin Club blinds.

Christie S. Lyday came back from a three-day shoot at Raymer's, near Calipatria, and got limits for every day he was there.

Buena Vista attracted the usual hunters, G. I. Crumb and party went up, also W. G. Palmer and William McGee made the trip. L. R. Pobjoy brought back eighteen big ducks from this lake.

Caterine ranch was the hunting ground chosen by W. Vacher and Len Howard, H. Siegel and V. Freeburg went to Coachella Valley, with fairly good luck.

CREW OF OREGON GETS FIRST PLACE.

The seamen from the battleship Oregon won the first place in the crew race held at San Diego last Saturday. Bob Sheridan, instructor of the Naval Reserves at San Pedro, took a bunch of his men down for the event, winning third place. The crew of the naval training station at Balboa Park, San Diego, placed at second.

MAT GAME TONIGHT.

The long-looked-for match between Jack Wood of the Naval Reserve and Pete Buzukos will come off tonight at the San Pedro auditorium. Wood claims the middleweight championship of the navy.

It's Dangerous to Neglect a Cough.

Never allow a cough to hang on week after week. A cough is usually a symptom of some disease of the throat or bronchials, and may well be regarded as a signal of danger. No one can tell what serious diseases may follow when it is neglected. As a rule the disease that causes the coughing may be cured by taking Chamberlain's Cough Remedy. In more than nine cases out of ten it is all you will need.—[Advertisement.

SECRETARY DANIELS LAUDS CALIFORNIA.

[BY A. P. DAY WIRE.]

WASHINGTON, Nov. 25.—Secretary of the Navy Daniels has commended for defying the peril of a magazine explosion when they entered a compartment on the U.S.S. Cleveland, just above the magazine, to extinguish a fire which broke out at sea February 16 last, Gunner's Mate John Bowen, San Francisco; Machinist's Mate John S. Russell, Kansas City, Mo., and Chief Yeoman Harry B. Alderman, Pocomoke City, Md.

For rescuing drowning men, Gunner's Mate O. Schmidt, Baltimore; Chief Yeoman Albert Lewinson, New York, and Ben Moore of Macon, Ga., and Henry J. Rendan of Rochester, Mass., have also been commended.

A Wartime Recipe for Gray Hair

Gray, streaked or faded hair can be immediately made black, brown or light brown, whichever shade you desire, by the use of the following remedy that you can make at home:

Merely get a small box of Orlex powder at any drug store. It costs very little and no extras to buy. Dissolve it in water and comb it through the hair. Full directions for mixing and use come in each box.

You need not hesitate to use Orlex, as a $100.00 gold bond comes in each box guaranteeing the user that Orlex powder does not contain silver, lead, zinc, sulphur, mercury, aniline, coal-tar products or their derivatives.

It does not rub off, is not sticky or gummy and leaves the hair fluffy. It will make a gray haired person look twenty years younger.

Liberty Model Grafonola $75

The Liberty Model Columbia Grafonola is an attractive instrument in appearance and satisfactory in performance. Neat case in mahogany, satin walnut or oak finish with ample record capacity. Its tone quality is equal to many talking machines at double the price. We have other

Columbia Grafonolas From $20 Up

Platt Music Co.
622 So. Broadway
Next to Orpheum. Open Evenings.

Sherwin-Williams
Surface Specialists

THE Sherwin-Williams Company has studied every surface in your house and made the right product for each. Do not waste your money and the painter's time on poor materials. Figured by the wear they give S-W Paints and Varnishes are the most economical you can buy.

SHERWIN-WILLIAMS PRODUCTS

The S. R. Frazee Co.,
637 South Olive Street.
Telephone Main 2852

Ugh! Calomel Sickens; Salivates!
Please Try Dodson's Liver Tone

I am sincere! My medicine does not upset liver and bowels so you lose a day's work.

You are bilious! Your liver is sluggish! You feel lazy, dizzy and all knocked out. Your head is dull, your tongue is coated, breath bad; stomach sour and bowels constipated. But don't take salivating calomel. It makes you sick; you may lose a day's work.

Calomel is mercury or quicksilver which causes necrosis of the bones. Calomel crashes into sour bile like dynamite, breaking it up. That's when you feel that awful nausea and cramping.

If you want to enjoy the nicest, gentlest liver and bowel cleansing you ever experienced, just take a dose of harmless Dodson's Liver Tone tonight. Your druggist or dealer sells you a bottle of Dodson's Liver Tone for a few cents under my personal money-back guarantee that each spoonful will clean your sluggish liver better than a dose of nasty calomel and that it won't make you sick.

Dodson's Liver Tone is real liver medicine. You'll know it next morning because you will wake up feeling fine; your liver will be working, your headache and dizziness gone, your stomach will be sweet and your bowels regular. You will feel like working; you'll be cheerful, full of vigor and ambition.

Dodson's Liver Tone is entirely vegetable, therefore harmless and cannot salivate. Give it to your children. Millions of people are using Dodson's Liver Tone instead of dangerous calomel now. Your druggist will tell you that the sale of calomel is almost stopped entirely here.

Perfect Health Is Yours If the Blood Is Kept Pure

Almost Every Human Ailment Is Directly Traceable to Impurities in the Blood.

You can not overestimate the importance of keeping the blood free of impurities. When you realize that the heart is constantly pumping this vital fluid to all parts of the body, you can easily see that any impurity in the blood will cause serious complications.

Any slight disorder or impurity that creeps into the blood is a source of danger, for every vital organ of the body depends upon the blood supply to properly perform its functions.

Many painful and dangerous diseases are the direct result of a bad condition of the blood. Among the most serious are Rheumatism, with its torturing pains; Catarrh, often a forerunner of dread consumption; Scrofula, Eczema, Tetter, Erysipelas and other disfiguring skin diseases; Malaria, which makes the strongest man helpless, and many other diseases are the direct result of impure blood.

You can easily avoid all of these diseases, and rid the system of them, by the use of S. S. S., the wonderful blood remedy that has been in constant use for more than fifty years. S. S. S. cleanses the blood thoroughly, and routs every vestige of impurity. It is sold by druggists everywhere.

For valuable literature and medical advice absolutely free, write today to the Medical Dept., Swift Specific Company, 137 Swift Laboratory, Atlanta, Ga.

HEAT YOUR HOME WITH GAS
FOR ONE CENT PER HOUR.
NOW DEMONSTRATING AT 324 SOUTH BROADWAY.

CLASSIFIED INDEX

ONE-TIME NOTICES ..... Page
LOST, FOUND, STRAYED AND STOLEN 4
SPECIAL NOTICES—Miscellaneous 4
CHRISTMAS NOVELTIES 4
PERSONAL—Business 4
Matrimonial 4
BUSINESS ANNOUNCEMENTS 4
EDUCATIONAL 4
WANTED—Male 4
WANTED—Female 4
WANTED—Male and Female 4
WANTED—Agents and Canvassers 4
EMPLOYMENT AGENCIES 4
WANTED—Situations, Male 4
WANTED—Situations, Female 4
WANTED—Situations, Male and Female 4
WANTED—To Rent 4
TO LET—Rooms 4
TO LET—Houses 4
TO LET—Apartments 4
TO LET—Houses 4
TO LET—Stores, Offices, Etc. 4
FURNITURE 4
MUSICAL INSTRUMENTS 4
MACHINERY 4
FOR SALE—Miscellaneous 4
WANTED—Miscellaneous 4
HELP—All Sorts 4
AUTOMOBILES—Miscellaneous 4
HORSES, MULES, CATTLE, ETC. 4
POULTRY, PET STOCK, SUPPLIES 4
HOUSES—For Sale and Exchange 4
HOLLYWOOD—Miscellaneous 4
PASADENA—Miscellaneous 4
CITY LOTS—For Sale, Exchange 4
FARMING, FRUIT PROPERTY 4
BUSINESS PROPERTY 4
INCOME PROPERTY 4
SUBURBAN PROPERTY 4
RANCH PROPERTY 4
RESORT PROPERTY 4
PACIFIC NORTHERN PROPERTY 4
OIL PROPERTY 4
ORANGE, LEMON GROVES, ETC. 4
REAL ESTATE—Miscellaneous 4
WANTED—Real Estate 4
FOR EXCHANGE—Real Estate 4
MONEY TO LOAN 4
MONEY WANTED 4
MORTGAGES, TRUST DEEDS 4
NOTICE, NOTES SECURED 4
BONDS AND WARRANTS 4
HOTELS, ROOMING HOUSES 4
BUSINESS CHANCES 4
PARTNERS WANTED 4
MISCELLANEOUS WANTED 4
LEGAL NOTICES 4

CLASSIFIED LIST

CLASSIFIED RATES

Minimum, 3 lines, 75c; 4 lines or 12 words. No insertion of less than 12 words. Open Sunday.

Two cents a line each insertion daily. Fifteen cents a line each insertion Sunday. EXCEPTIONS—A rate of 15 cents a line daily and 20 cents a line Sunday applies to advertisements under the headings of "Personals," "Special Notices," "Business Announcements," "Lost, Found, Strayed and Stolen," "Miscellaneous" and "Rooms and Board." Minimum charge applies to each insertion under the above headings. Count for the first line, and every seven words, figures, initials or capitalized word thereafter. Display type or capitalized lines not allowed.

The Times will not be responsible for more than one incorrect insertion of any classified advertisement ordered for more than one time. No allowance or refund will be made on account of the omission of the classified advertisements ordered. Adjustments for errors will be made in accordance with published rates only for the first insertion. Errors in or omissions of advertising items not affecting the value of the advertisement will not be adjusted. The right is reserved to reject objectionable advertising.

"WANT AD" SUPREMACY.

The Times regularly prints more of the "Want Ads" published in all of the Los Angeles newspapers in addition to the exclusive ads not printed in any other paper.

To all classifications—Help Wanted, Situations Wanted, To Let, Automobiles, Real Estate, Stock Exchange—TIMES LEADERSHIP IS PLAINLY EVIDENT.

By using THE TIMES ALONE, almost 100 per cent of Los Angeles and suburban homes can be covered.

Low Rates—Quick Service.

ONE-TIME NOTICES—Of Special Interest.

(Under the following headings the one-time insertion rate of 2 cents a line for each word is regularly printed.)

DOCTOR FOR MEN—SPECIALIST in New methods. Consultation and advice free. 210 Douglas Bldg., 3rd and Spring.

CASH FOR ANY ONE'S WATCH. Will be paid for bad accounts, notes, claims, DISTANCE IMMATERIAL. 1st Nat. Bank Bldg.

CHRISTMAS Specials.

DIAMONDS— BEAUTIFUL CHRISTMAS BUY EARLY. We have a number of unredeemed pledges of diamonds, watches, pieces of fine jewelry, furs, etc., which we will give you a bargain now or store away and lock them up until Christmas. Call and see them; we will be glad to show you. Open evenings. MARKWELL & COMPANY, 300 Citizens' National Bank Bldg. Tel. 10702.

PERSONALS—Business.

PERSONAL— SEE THE SAND GARDEN. DR. MUNDO DARE, GRIM Reformed Pharmacist. Tells what you wish to know. Has clairvoyant gift; can tell your business affairs, wife, husband, sweetheart, friends, enemies, success, speculations, love affairs, journeys, changes, etc. Tells how to overcome bad influences. Has charm that brings the heart of the absent one back to you at a distance of 1000 miles; will not fail. IN HIS DEPARTMENT YOU WILL FIND HANDS OF FRIENDSHIP, COME, look him over; he will help you. Hours, 12 to 9 p.m. Sundays, 10 to 5. 1018 S. Grand Ave., cor. 11th, Phone 10, 2nd floor. Come in attendance, 10:30 A.M. Sunday. Washington, University of La Salle Extension University of Los Angeles.

PERSONAL— PYERLESS PALMER, READINGS THIS WEEK. The greatest psychic the world has ever had; knows only success; tells you how to be successful in business, in love, in marriage, in fact, in all affairs of human destiny. He gives satisfaction or no charge. Hours, 10 to 9 daily. Sundays, 10 to 6. 1018 S. Grand.

PERSONAL—MR. I. HAROLAH. ORGANIZED. Without asking a question gives full life reading, telling you what you were, are and will be; tells you about your business affairs, love affairs, marriages with the one of your choice, when you will meet him or her, when you will be married, when you will be successful, when you will be around town. NO CHARGE. Are you in trouble of any kind? Are you in doubt? Then call and I will help you. I am a specialist in all kinds of domestic affairs, love affairs, marriage affairs, divorce affairs, etc. Hours, 10 to 9. 237 W. 9TH ST., Apt. 2.

PERSONAL— MME. ADAIR. She will answer questions, tell bills pertaining to business, love affairs, etc. Do you want success in business? Do you want to know the intentions of your husband, wife or sweetheart? Do you desire to know the life history of your friends? Do you desire to know the location and description of any article you have lost? Do you desire to know the life history of your friends? Do you desire to know the location and description of any article you have lost? All for 25c. Hours 9 to 8. 1018 S. GRAND.

PERSONAL— MARKWELL & COMPANY, 300 Citizens' National Bank Bldg. Tel. 10702.

PERSONALS—Business.

PERSONAL— SEE THE SAND GARDEN. DR. MUNDO DARE, GRIM Reformed Pharmacist. Tells what you wish to know. Has clairvoyant gift; can tell your business affairs, wife, husband, sweetheart, friends, enemies, success, speculations, love affairs, journeys, changes, etc. Tells how to overcome bad influences. Has charm that brings the heart of the absent one back to you at a distance of 1000 miles; will not fail. IN HIS DEPARTMENT YOU WILL FIND HANDS OF FRIENDSHIP, COME, look him over; he will help you. Hours, 12 to 9 p.m. Sundays, 10 to 5. 1018 S. Grand Ave., cor. 11th, Phone 10, 2nd floor. Come in attendance, 10:30 A.M. Sunday. Washington, University of La Salle Extension University of Los Angeles.

PERSONAL— PYERLESS PALMER, READINGS THIS WEEK. The greatest psychic the world has ever had; knows only success; tells you how to be successful in business, in love, in marriage, in fact, in all affairs of human destiny. He gives satisfaction or no charge. Hours, 10 to 9 daily. Sundays, 10 to 6. 1018 S. Grand.

PERSONAL— MME. ADAIR. She will answer questions, tell bills pertaining to business, love affairs, etc. Do you want success in business? Do you want to know the intentions of your husband, wife or sweetheart? Do you desire to know the life history of your friends? Do you desire to know the location and description of any article you have lost? All for 25c. Hours 9 to 8. 1018 S. GRAND.

PERSONAL— MARKWELL & COMPANY, 300 Citizens' National Bank Bldg. Tel. 10702.

PERSONALS—Business.

PERSONAL— SEE THE SAND GARDEN. DR. MUNDO DARE, GRIM Reformed Pharmacist. Tells what you wish to know. Has clairvoyant gift; can tell your business affairs, wife, husband, sweetheart, friends, enemies, success, speculations, love affairs, journeys, changes, etc. Tells how to overcome bad influences. Has charm that brings the heart of the absent one back to you at a distance of 1000 miles; will not fail. IN HIS DEPARTMENT YOU WILL FIND HANDS OF FRIENDSHIP, COME, look him over; he will help you. Hours, 12 to 9 p.m. Sundays, 10 to 5. 1018 S. Grand Ave., cor. 11th, Phone 10, 2nd floor. Come in attendance, 10:30 A.M. Sunday. Washington, University of La Salle Extension University of Los Angeles.

PERSONAL— PYERLESS PALMER, READINGS THIS WEEK. The greatest psychic the world has ever had; knows only success; tells you how to be successful in business, in love, in marriage, in fact, in all affairs of human destiny. He gives satisfaction or no charge. Hours, 10 to 9 daily. Sundays, 10 to 6. 1018 S. Grand.

PERSONAL— MME. ADAIR. She will answer questions, tell bills pertaining to business, love affairs, etc. Do you want success in business? Do you want to know the intentions of your husband, wife or sweetheart? Do you desire to know the life history of your friends? Do you desire to know the location and description of any article you have lost? All for 25c. Hours 9 to 8. 1018 S. GRAND.

PERSONAL— MARKWELL & COMPANY, 300 Citizens' National Bank Bldg. Tel. 10702.

PERSONALS—Business.

PERSONAL— SEE THE SAND GARDEN. DR. MUNDO DARE, GRIM Reformed Pharmacist. Tells what you wish to know. Has clairvoyant gift; can tell your business affairs, wife, husband, sweetheart, friends, enemies, success, speculations, love affairs, journeys, changes, etc. Tells how to overcome bad influences. Has charm that brings the heart of the absent one back to you at a distance of 1000 miles; will not fail. IN HIS DEPARTMENT YOU WILL FIND HANDS OF FRIENDSHIP, COME, look him over; he will help you. Hours, 12 to 9 p.m. Sundays, 10 to 5. 1018 S. Grand Ave., cor. 11th, Phone 10, 2nd floor. Come in attendance, 10:30 A.M. Sunday. Washington, University of La Salle Extension University of Los Angeles.

PERSONAL— PYERLESS PALMER, READINGS THIS WEEK. The greatest psychic the world has ever had; knows only success; tells you how to be successful in business, in love, in marriage, in fact, in all affairs of human destiny. He gives satisfaction or no charge. Hours, 10 to 9 daily. Sundays, 10 to 6. 1018 S. Grand.

PERSONAL— MME. ADAIR. She will answer questions, tell bills pertaining to business, love affairs, etc. Do you want success in business? Do you want to know the intentions of your husband, wife or sweetheart? Do you desire to know the life history of your friends? Do you desire to know the location and description of any article you have lost? All for 25c. Hours 9 to 8. 1018 S. GRAND.

PERSONAL— MARKWELL & COMPANY, 300 Citizens' National Bank Bldg. Tel. 10702.

Classified Liners.

SPECIAL NOTICES—Miscellaneous.

LADY DOCTOR—
AUGUSTA STONE, M.D. ... 324 Security Bldg., 5th and Spring.
MONTHLY DISEASE ALL TROUBLE OF WOMEN. Unfounded DRAINING. 1260107.

Professional Services.

DR. ... COWAN'S OFFICES REOPENED AT ... 437 S. HILL ST., where visitors may be ob-

Chiropody, Facial and Scalp Treatments, Hair Dressing.

MARIE VIOLET PALMER, MANICURING, FACIAL ... Suite 2 to 5, Central Building, 252 S. Spring.

... BROADWAY, ROOM 612 (OVER BOOT-... Specialty; scalp treatments, shampooing, ... Open Sunday.

... MEMBERS' SPECIALTY MANICURE ... 324 W. 11TH ST.

... ELECTRICAL FACIAL TREATS, ... 324 W. 11TH ST.

... MANICURING, FACIAL TREATMENTS, ... 307 BYRNE BLDG., 3d and Hill sts.

... CABINET SERVICE, 307 ... 217.

... FACIAL AND SCALP TREATMENTS, ... 324 W. 11TH ST.

... MANICURING, SCALP TREATMENTS, ... 324 W. 11TH ST.

... RECEPTION, SCALP TREATMENTS, ... Building, 221 S. 12TH ST.

Patents and Patent Attorneys.

... WALLACE, ... 2 W. SPRING, 12 years' experience in ... and trademarks. ERNEST H. ... Specialties as examiner and ... Principal patents secured. ... TRUST & SAVINGS BLDG. ... PHONE 62662.

... Patent Attorney, ministerially to Inst. ... 311 H. MILLER, 8 years ... CENTRAL BLDG. 6TH & Main.

... Patent Attorney, 1st floor, 1st ... Main. Phone 10-1-1.

Attorneys and Counselors.

... AND SPRING CO. 305 HAAS BLDG. ... Divorces; no charge. Consult us ... last matter. 102591.

... OFFICE, ALL LEGAL MATTERS, ADVICE ... to 5. BROADWAY, room 404, 12158.

Scouring—New and Old.

... RUGS REPAIRED, PAINTED, OR ... 2027. Factory, 1520 S. Los Angeles st.

... REPAIRED, PAINTED, ASPHALTED, ... Keller, 1127 S. Main. South 48.

... WE TAKE CARE OF ROOFS 3 ... Guarantee. Tex. Co. Sidney, 6245

... MADE NEW, CITY OF COLUMBIA ... Main. 2245. 8. Hill. Ph. 62113.

Cesspool Cleaners.

... CESSPOOL CO. ... Cesspool and contracting. 230581

... CESSPOOL CLEANING CO. WILL ... Underground DRAINING. 1260107.

Business Announcements—Miscellaneous.

... REPAIRING, REMODELING, CLEANING ... Old furs made into coats; ... Broadway. ROYAL FUR & ... CLOAK CO. 67052.

... PSYCOGRAPHIC SERVICE, NOTARY, ... Suite 1, 2d floor, Douglas Building, ... Spring. Phone 61288.

... ROOMS LOTS OF WALL PAPER ... at Smith Barbara transfer ... 1004 ... low prices. FISHER PAPER ... 1017 S. Main. Phone 10-1-1.

... AIRDALE PUP, 2 MONTHS OLD, ... Pedigree. Call 1 to 2 p.m. ... Vista. Rowland.

... SATURDAY AFTERNOON ... 1 pupils; liberal reward. ... Phone 1.

... SUNDAY OR MONTH VISTA ... Turn car at corner of ... white fence. ... 307 W. ... Los Angeles st.

... DINNER RING, BLUE TURQUOISE ... Reward. MRS. ... 1.

... TAUPE SATIN CAPE, LINED ... Broadway ... Reward. ... 1.

... SILK PETTICOAT, ... Reward. ... 1.

... INSECTS KILLED IN 2 HOURS. ... Rats in 7 days. Guaranteed. ... 1.

... CAN CO. 203-212 S. AVENUE 24 ... East 396.

... CARPETS CLEANED, ... 1.

... RUG DYE WORKS. ... 1.

... CLEAN CARPETS, COUCHES, CHAIRS ... Main 6000.

... TYPEWRITER, NO PAGE ... Broadway, Douglas Building.

... STENOGRAPHER, NOTARY, ... 10c a page. 61258.

... MAINSPRINGS, 50c; ... 1.

... ROBBINS, 607 S. Spring.

Attorneys and Counselors.

... 405 AND SPRING CO. 305 HAAS BLDG. ... Divorces; no charge. Consult us ... last matter. 102591.

... OFFICE, ALL LEGAL MATTERS, ADVICE ... to 5. BROADWAY, room 404, 12158.

Scouring—New and Old.

... RUGS REPAIRED, PAINTED, OR ... 2027. Factory, 1520 S. Los Angeles st.

... REPAIRED, PAINTED, ASPHALTED, ... Keller, 1127 S. Main. South 48.

... WE TAKE CARE OF ROOFS 3 ... Guarantee. Tex. Co. Sidney, 6245

... MADE NEW, CITY OF COLUMBIA ... Main. 2245. 8. Hill. Ph. 62113.

Cesspool Cleaners.

... CESSPOOL CO. ... Cesspool and contracting. 230581

... CESSPOOL CLEANING CO. WILL ... Underground DRAINING. 1260107.

Professional Services.

... COWAN'S OFFICES REOPENED AT ... 437 S. HILL ST., where visitors may be ob-

Chiropody, Facial and Scalp Treatments, Hair Dressing.

MARIE VIOLET PALMER, MANICURING, FACIAL ... Suite 2 to 5, Central Building, 252 S. Spring. Office ... Phone Sunday.

... BROADWAY, ROOM 612 (OVER BOOT-... Specialty; scalp treatments, shampooing, ... Open Sunday.

... MEMBERS' SPECIALTY MANICURE ... 324 W. 11TH ST.

... ELECTRICAL FACIAL TREATS, ... 324 W. 11TH ST.

... MANICURING, FACIAL TREATMENTS, ... 307 BYRNE BLDG., 3d and Hill sts.

... CABINET SERVICE, 307 ... 217.

... FACIAL AND SCALP TREATMENTS, ... 324 W. 11TH ST.

... MANICURING, SCALP TREATMENTS, ... Building, 221 S. 12TH ST.

Patents and Patent Attorneys.

... WALLACE, ... 2 W. SPRING, 12 years' experience in ... and trademarks. ERNEST H. ... Specialties as examiner and ... Principal patents secured. ... TRUST & SAVINGS BLDG. ... PHONE 62662.

... Patent Attorney, ministerially to Inst. ... 311 H. MILLER, 8 years ... CENTRAL BLDG. 6TH & Main.

... Patent Attorney, 1st floor, 1st ... Main. Phone 10-1-1.

Business Announcements—Miscellaneous.

... REPAIRING, REMODELING, CLEANING ... Old furs made into coats; ... Broadway. ROYAL FUR & ... CLOAK CO. 67052.

... PSYCOGRAPHIC SERVICE, NOTARY, ... Suite 1, 2d floor, Douglas Building, ... Spring. Phone 61288.

... ROOMS LOTS OF WALL PAPER ... at Smith Barbara transfer ... 1004 ... low prices. FISHER PAPER ... 1017 S. Main. Phone 10-1-1.

... AIRDALE PUP, 2 MONTHS OLD, ... Pedigree. Call 1 to 2 p.m. ... Vista. Rowland.

... SATURDAY AFTERNOON ... 1 pupils; liberal reward. ... Phone 1.

... SUNDAY OR MONTH VISTA ... Turn car at corner of ... white fence. ... 307 W. ... Los Angeles st.

... DINNER RING, BLUE TURQUOISE ... Reward. MRS. ... 1.

... TAUPE SATIN CAPE, LINED ... Broadway ... Reward. ... 1.

... SILK PETTICOAT, ... Reward. ... 1.

... INSECTS KILLED IN 2 HOURS. ... Rats in 7 days. Guaranteed. ... 1.

... CAN CO. 203-212 S. AVENUE 24 ... East 396.

... CARPETS CLEANED, ... 1.

... RUG DYE WORKS. ... 1.

... CLEAN CARPETS, COUCHES, CHAIRS ... Main 6000.

... TYPEWRITER, NO PAGE ... Broadway, Douglas Building.

... STENOGRAPHER, NOTARY, ... 10c a page. 61258.

... MAINSPRINGS, 50c; ... 1.

... ROBBINS, 607 S. Spring.

Business Announcements—Miscellaneous.

... REPAIRING, REMODELING, CLEANING ... Old furs made into coats; ... Broadway. ROYAL FUR & ... CLOAK CO. 67052.

... PSYCOGRAPHIC SERVICE, NOTARY, ... Suite 1, 2d floor, Douglas Building, ... Spring. Phone 61288.

... ROOMS LOTS OF WALL PAPER ... at Smith Barbara transfer ... 1004 ... low prices. FISHER PAPER ... 1017 S. Main. Phone 10-1-1.

... AIRDALE PUP, 2 MONTHS OLD, ... Pedigree. Call 1 to 2 p.m. ... Vista. Rowland.

... SATURDAY AFTERNOON ... 1 pupils; liberal reward. ... Phone 1.

... SUNDAY OR MONTH VISTA ... Turn car at corner of ... white fence. ... 307 W. ... Los Angeles st.

... DINNER RING, BLUE TURQUOISE ... Reward. MRS. ... 1.

... TAUPE SATIN CAPE, LINED ... Broadway ... Reward. ... 1.

... SILK PETTICOAT, ... Reward. ... 1.

... INSECTS KILLED IN 2 HOURS. ... Rats in 7 days. Guaranteed. ... 1.

... CAN CO. 203-212 S. AVENUE 24 ... East 396.

... CARPETS CLEANED, ... 1.

... RUG DYE WORKS. ... 1.

... CLEAN CARPETS, COUCHES, CHAIRS ... Main 6000.

... TYPEWRITER, NO PAGE ... Broadway, Douglas Building.

... STENOGRAPHER, NOTARY, ... 10c a page. 61258.

... MAINSPRINGS, 50c; ... 1.

... ROBBINS, 607 S. Spring.

Business Announcements—Miscellaneous.

... REPAIRING, REMODELING, CLEANING ... Old furs made into coats; ... Broadway. ROYAL FUR & ... CLOAK CO. 67052.

... PSYCOGRAPHIC SERVICE, NOTARY, ... Suite 1, 2d floor, Douglas Building, ... Spring. Phone 61288.

... ROOMS LOTS OF WALL PAPER ... at Smith Barbara transfer ... 1004 ... low prices. FISHER PAPER ... 1017 S. Main. Phone 10-1-1.

... AIRDALE PUP, 2 MONTHS OLD, ... Pedigree. Call 1 to 2 p.m. ... Vista. Rowland.

... SATURDAY AFTERNOON ... 1 pupils; liberal reward. ... Phone 1.

... SUNDAY OR MONTH VISTA ... Turn car at corner of ... white fence. ... 307 W. ... Los Angeles st.

... DINNER RING, BLUE TURQUOISE ... Reward. MRS. ... 1.

... TAUPE SATIN CAPE, LINED ... Broadway ... Reward. ... 1.

... SILK PETTICOAT, ... Reward. ... 1.

... INSECTS KILLED IN 2 HOURS. ... Rats in 7 days. Guaranteed. ... 1.

... CAN CO. 203-212 S. AVENUE 24 ... East 396.

... CARPETS CLEANED, ... 1.

... RUG DYE WORKS. ... 1.

... CLEAN CARPETS, COUCHES, CHAIRS ... Main 6000.

... TYPEWRITER, NO PAGE ... Broadway, Douglas Building.

... STENOGRAPHER, NOTARY, ... 10c a page. 61258.

... MAINSPRINGS, 50c; ... 1.

... ROBBINS, 607 S. Spring.

Classified Liners

TO LET—FLATS—
Furnished and Unfurnished.

Unfurnished.

TO LET—UNFURNISHED HOUSES—BUNGALOWS—FLATS, APARTMENTS. ANYWHERE—ANY SIZE—ANY PRICE. City—Suburbs—Beaches. Over 2000 to Choose from. COMBINED LIST OF 175 LEADING AGENTS. Free—City Maps, Guide Books and Reliable Rental Directories. Members L. A. Realty Board. BARKER BROS., 724 S. BROADWAY. Phone 1840. Main Floor. Automatic 10122.

TO LET—$25, VERY ATTRACTIVE 6-ROOM UPPER FLAT, modern conveniences, 3 bedrooms, sleeping porch; private chicken yard; water paid; in fine condition. 132 S. 37TH ST. 23900

TO LET—APARTMENTS—
Furnished and Unfurnished.

Furnished.

TO LET—MOUNTVIEW APARTMENT-HOTEL, 422 S. FREMONT AVE.

Delightful, sunny, quiet; high, ground location, with best of food from six. A handsome building, beautifully furnished and managed; all outside rooms and suites, light and airy, with plenty of sunshine and with or without private baths; steam heat, hot water, hot and cold water in all; elevator; only 10 minutes' walk to Broadway, or take W. 6th st. car to Fremont; garage close by. Apt. 24, 25 and 26 are especially fine and are monthly rates if desired. You will like our dining-room; comfortable home. Phone PICO 8782.

TO LET—

WIGHAM APARTMENTS,
912 S. Alvarado.

Two 4-room apartments, one 3-room apartment, four 2-room apts., including kitchenette and Murphy bed; newly renovated; all new furniture, beds, bedding, linen, everything new and of finest quality; 4 sleeping porches; inner spring mattresses; beautiful surroundings; reasonable rentals; suitable for any branch of trade; I will allow to choose my own furniture; $40 month up.

TO LET—IF YOU ARE LOOKING FOR AN APARTMENT don't fail to come to 426 S. Spring st., Rooms 417-18-19, where we handle desirable apartments, flats and the services of capable women may be had in aiding you in the selection of apartments; satisfactory references required. Associate exemplars, every price, every one personally inspected. Main 5262. Home 10262.

PACIFIC APARTMENT RENTAL BUREAU,
Endorsed by the leading organizations of L. A.

TO LET—SEMINOLE APARTMENT HOTEL—
Home 10222. 620 S. Flower st. Main 6281.
Rates, $4 to $8 Week; Private Baths.
The finest furnished and best located high class apt.-hotel in Los Angeles.
Reasonable rates; day and night phone service.

Single rooms with private baths, $25 to $30.
Housekeeping suites for two people, $28 to $50.
Double suits, large spacious, $60 to $85.

TO LET—HERMAN APARTMENTS,
236 SOUTH FLOWER ST.

All modern improvements, elevator service, no bills to worry you; for $30; not a car line; walk to shopping and amusement district. We have vacancies for single gentlemen at $22 and $25 per month; housekeeping suites $30 and $40. PHONE 60254.

TO LET—BEFORE LOCATING SEE THE MARTLAND; attractive housekeeping apartments. Greatest health resort in Cal.; steam heat, hot and cold water, reasonable winter rates; warmer in winter and cooler in summer; overlooks the ocean; beautiful view of the mountains; HOLLISTER AVE. STATION, Santa Monica.

TO LET—ARAGON APTS.,
924 S. Westlake ave.
near Westlake Park.

High elevation; convenient to street cars. Elevator; HOLLISTER 4600.

TO LET—AVON APARTMENTS, FIFTH AND Burlington ave. 1201 W. 5th. 2 and 3-room apartments; carpets, linoleum, shades and gas stoves; Yalking distance. Convenient to car. Rates very reasonable. HDWY. 4540.

TO LET — 50 OUR OUTING APARTMENTS; summer house rents; Los Angeles vacancy; action true; the worry? Strangers receive special advertising accommodations. ROSENBERG BUREAU, 627 Black Bldg., 4th and Hill.

TO LET — ARCTO APTS., 672 S. RAMPART, new management; newly decorating and housekeeping apts.; attractive lobby, gas ranges, soft water, use breakfast room. 328341.

TO LET—LOS APARTMENTS, BETWEEN 9TH and 10th sts., Hoover-Wilshire district, very desirable; single and double apartments, $25 to $45. 1015 S. MARIPOSA AVE. 10421

TO LET—MARIPOSA APTS., 1243 SHATTO PL. One sunny front double, also 1 single.
"Pay less and get the best."
W. E. Trimble Co., Wil. 4453.

TO LET—LARCHMONT APTS., 106 E. WASHINGTON, 2 and 3-room furnished apts., bath and phone; $20 to $30; walking distance; beautiful and ballroom. Most location. 25007 st. 9038.

TO LET—HARVARD APTS., 2072 W. PICO.—Completely refurnished; 2 and 3 rooms; $20 to $30; bath and kitchen, linen, rent, lights and private phone furnished.

TO LET—WANT RELIABLE YOUNG WOMAN to share apartment; walking distance; reference. Address F, box 407, TIMES FRANCH OFFICE.

TO LET—ONCE DE LEON APARTMENT-HOUSE, 1130 Alvarado st. Single and double apartments, $20 and up. WILSHIRE 3141.

TO LET—SUNNY APTS., 1000 S. UNION, AT-tractive 3-room apts., double; piano, bathroom; $20 to $25. Apply 1000 S. UNION.

TO LET—VERMONT APTS., FURNISHED FOR-housekeeping apts.; private phone, bath, modern. 801 S. VERMONT. WI. 292.

TO LET—HARVARD APTS., AND APTS., 1312 Hoover; single and double suits, reasonable rates. Walking distance. Also rooms, Bdwy. 4540.

TO LET—CASHEN APTS., 2300 FISHERMAN ST., 3-room and bungalow, $15, $20, $25. Newly painted.

TO LET—WINDSOR, 870 ORANGE, STEAM HEAT, elevator, fireproof; suitable for 2 gentlemen; private phone, elevator; 10 min. walk Broadway.

TO LET — 2-50 TO $25; YOU'LL LIKE THESE sunny, well-arranged 2-room apts., closets, Rent direct from owner. ALDRANE, 1540 Wilcox ave.

TO LET—QUEEN, 520 CALIFORNIA ST., AIRY clean, double suite, private bath, steam heat, 3 phones; reasonable. FRANKLIN HARPER.

TO LET—THE WHITNEY, 2708 MAPLE AVE., 2 or 3-room sunny apartments, desirable for winter. Garage. 10421.

TO LET—HOUSEKEEPING AND SLEEPING rooms for men, $2 up. 402 S. HILL.

TO LET—2 ROOMS, HOUSEKEEPING, $16 UP; CONvenient to car. 2708 PICO.

TO LET—JARNEL APTS., 1310 S. Los ANGELES; steam heat, private bath. 10-522-50.

TO LET—PONCE SQUARE APARTMENTS, 1240 S. Grand. Rates $25 to $45 month. 10291.

TO LET—FURNISHED APT., 1727 W. 20TH. WEST 7119.

TO LET—315, LANTIFLED, FRONT, SUNNY APT., close in. 442 S. FREMONT. 12457.

TO LET — ROSEMARY APTS., 3251 PORCIAS. $20, $25. Pico car. Marmolia. 2253 W. 14TH.

TO LET—HOUSES—
Furnished and Unfurnished.

Furnished.

TO LET—

PRIVATE HOMES.

FURNISHED, UNFURNISHED.

Not a long printed list, but individual attention given every inquiry. The best homes, bungalows, flats or apartments, selected for you to choose from.

HOUSES AND BUNGALOWS, APARTMENTS AND FLATS,
SPECIALIZING IN THE DESIRABLE WEST SIDE DISTRICTS.

Wilshire, Westlake, Hollywood, Beverly Hills, W. Adams and W. Adams Heights, and the Southwest.

C. M. WISELEY, MANAGER RENTAL DEPT.,
GUY S. LACEY,
906-8-10 B.L.K.H BLDG. Bdwy. 2556.
SEVENTH AT BROADWAY.

TO LET—

ALL INFORMATION FREE

We have at all times a complete list of the best available houses, flats, and bungalows, furnished and unfurnished, in Los Angeles and vicinity, including resort property. Our rental list is carefully listed, our rental bulletin, issued weekly, gives latest information. In writing or calling, ask for
MAKING HOUSE HUNTING EASIER.

WRIGHT-CALLENDER-ANDREWS CO.,
Main 8000. Home 6 8, 812—10748.
HOLLYWOOD OFFICE.
Bonbrae Hollywood Property Exclusively.
6441 Hollywood Blvd. Holly 2290.

TO LET—WE HAVE THE FINEST SELECT LIST of furnished homes in the beautiful Wilshire district than any office in the city. You must see us for these homes.
ARNOLD & BARKER, JR.,
WILSHIRE SPECIALIST,
3001 W. 6th st., near Ivarene ave. 800827.

TO LET—SUNNY FURNISHED PRIVATE HOME of 9 rooms, for adults, 2 bathrooms, sun room, garage, all modern conveniences, Wilshire district, near car line. Phone for appointment. WILSHIRE 1260.

TO LET—HOUSE 8 ROOMS, COMPLETELY FURnished, garage, best location in Hollywood. Rent $125. Inquire F, WINSTANLEY, 1101 Van Nuys Bldg. Main 3260. Phone 57961.

TO LET—FOR BOLLYWOOD RENTALS AND real estate call MOE RUBLIN, 6419 Hollywood Blvd. Phone 57947.
I have no other office.

TO LET — MY 10-ROOM HOME, BEAUTIFULLY furnished; best residential district, Hollywood; highly sleeping porches, garage. Call MR. CLARK 2445.

TO LET—BOLLYWOOD RENTALS AND REAL estate; MRS. KIRK, with 25 years' experience, No. 6780 Hollywood Blvd. 57008; Holly 1061.

TO LET—IN THE COURT, AT 1626 CHEROKEE ave., center of Hollywood; newly furnished 4-room cottage; $40. PHONE 577800.

TO LET—5-ROOM FURNISHED BUNGALOW, IN-cluding fine sleeping porch; one block from car; 1 block from Pershing Square. 10008 Rent, $40.

TO LET—[illegible] ROOMS, SUN PARLOR, 3 LARGE sunny bedrooms, piano, Victrola, garage, 1 block north Hollywood blvd. 1741 CHEROKEE AVE.

TO LET—MODERN CALIFORNIA HOUSE, 1 PER-son, $12. 2106 HOLLYWOOD BLVD.

TO LET—ATTRACTIVELY FURNISHED BUNGALow, with screens, 6626 VERMONT PLACE.

TO LET—HANDSOMELY FURNISHED BUNGALOW, 7 rooms, sleeping porch, garage. PHONE 77483.

TO LET—6-ROOM MEDIUM FURNISHED HOUSE, $18 inch. 714414.

TO LET—MODERN CALIFORNIA BUNGALOW, fine home, $15. 822 W. 84TH ST.

TO LET—HOUSES—
Furnished and Unfurnished.

Furnished.

TO LET—

FREE RENTAL INFORMATION.

Save yourself time, worry and expense. See us in the morning and be settled in your new house by night.

HOUSES, BUNGALOWS,
FLATS, APARTMENTS.

Furnished or Unfurnished
In Wilshire, Westlake, Hollywood, Southwood.

HARRY GROSSMAN,

Los Angeles' Leading Rental Office
Member Los Angeles Realty Board.
308 HAAS BLDG.
Seventh and Broadway.
Phones: 64314, Main 1208.

TO LET—FURNISHED BUNGALOW, 5 ROOMS, bath, pantry and screen porch, laundry trays. Nice carpet; basement. Owner has just vacated place. It is absolutely clean, has fine piano, good rugs, hot and cold water, gas and electricity, open stairs. Also radiators. Want nice family, children under 15 not taken. Rent from $25 to $30, including water and range. Phone Main 8000 in owner, at 3106 KANSAS AVE., between hours 10:30 a.m. to 2:30 p.m. Phone 77214, ask Gurney at desired. One minute from W. Jefferson car line.

TO LET—WILL LEASE FOR 6 MONTHS, MY nicely furnished, 7 large rooms, 2 bedrooms, hand carved furniture, beautiful pictures, piano, full Library, oriental rugs, Haviland china, silver ware, fine stove, gas furnace, fireplace, Brunswick heater, tile bath and shower, sunny, fine location $100 per month. Reference for year's lease. 767 KINGSLEY DRIVE, Phone 10262.

TO LET—
A complete list of
UNFURNISHED and FURNISHED
Houses, Flats and Apartments.
SEE OUR ADVERTISEMENT ABOVE.
WRIGHT-CALLENDER-ANDREWS CO.

TO LET—BEAUTIFUL HOME, UNFURNISHED, La Fayette Square, 10 rooms, double garage. Adults, references; price $150.

PHONE 71585 for appointment.

TO LEASE—UNFURNISHED, 29-ROOM HOTEL, good-paying proposition for right party; located in residential district, near Salt Lake, Seventh st. stage from Broadway; 10 minutes from Pike. $400 per month. Reference for year's lease. 767 KINGSLEY DRIVE. Phone 10262.

TO LET—A MODERN 5-ROOM BUNGALOW, 4115 Hooper ave., 2 blocks east Maple. $30 per month, water paid. Inquire 823 N. VIRGIL AVENUE.

TO LET—6-ROOM COTTAGE, 924 LINCOLN PL. ent cost of Figueroa, bet. 8th and 9th. Very close, walking distance, $25 month, water paid. Key next door (1008) or ALDRANE, 1540 Wilcox ave.

TO LET—QUEEN, 520 CALIFORNIA ST., AIRY clean, double suite, private bath, steam heat, 3 phones. FRANKLIN HARPER.

TO LET—THE WHITNEY, 2708 MAPLE AVE., 2 or 3-room sunny apartments, desirable for winter. Garage. 10421.

TO LET—HOUSEKEEPING AND SLEEPING rooms for men, $2 up. 402 S. HILL.

TO LET—2-ROOM BUNGALOW, WITH 2 SLEEP-ing porches, on second floor, $18 S. GRAND. Phone 10222.

TO LET—JARNEL APTS., 1310 S. Los ANGELES; steam heat, private bath. 10-522-50.

TO LET—PONCE SQUARE APARTMENTS, 1240 S. Grand. Rates $25 to $45 month. 10291.

TO LET—FURNISHED APT., 1727 W. 20TH. WEST 7119.

TO LET—315, LANTIFLED, FRONT, SUNNY APT., close in. 442 S. FREMONT. 12457.

TO LET — ROSEMARY APTS., 3251 PORCIAS. $20, $25. Pico car. Marmolia. 2253 W. 14TH.

TO LET—BEAUTIFUL HOME, UNFURNISHED, La Fayette Square, 10 rooms, double garage. Adults, references; price $150.

PHONE 71585 for appointment.

TO LEASE—UNFURNISHED, 29-ROOM HOTEL, good-paying proposition for right party; located in residential district, near Salt Lake, Seventh st. stage from Broadway; 10 minutes from Pike. $400 per month. Reference for year's lease. 767 KINGSLEY DRIVE. Phone 10262.

TO LET—A MODERN 5-ROOM BUNGALOW, 4115 Hooper ave., 2 blocks east Maple. $30 per month, water paid. Inquire 823 N. VIRGIL AVENUE.

TO LET—6-ROOM COTTAGE, 924 LINCOLN PL. ent cost of Figueroa, bet. 8th and 9th. Very close, walking distance, $25 month, water paid. Key next door (1008) or ALDRANE, 1540 Wilcox ave.

TO LET—QUEEN, 520 CALIFORNIA ST., AIRY clean, double suite, private bath, steam heat, 3 phones. FRANKLIN HARPER.

TO LET—THE WHITNEY, 2708 MAPLE AVE., 2 or 3-room sunny apartments, desirable for winter. Garage. 10421.

TO LET—HOUSEKEEPING AND SLEEPING rooms for men, $2 up. 402 S. HILL.

TO LET—2-ROOM BUNGALOW, WITH 2 SLEEP-ing porches, on second floor, $18 S. GRAND. Phone 10222.

TO LET—JARNEL APTS., 1310 S. Los ANGELES; steam heat, private bath. 10-522-50.

TO LET—PONCE SQUARE APARTMENTS, 1240 S. Grand. Rates $25 to $45 month. 10291.

TO LET—FURNISHED APT., 1727 W. 20TH. WEST 7119.

TO LET—315, LANTIFLED, FRONT, SUNNY APT., close in. 442 S. FREMONT. 12457.

TO LET — ROSEMARY APTS., 3251 PORCIAS. $20, $25. Pico car. Marmolia. 2253 W. 14TH.

TO LET—HOUSES—
Furnished and Unfurnished.

Furnished.

TO LET—

PRIVATE HOMES.

FURNISHED, UNFURNISHED.

Not a long printed list, but individual attention given every inquiry. The best homes, bungalows, flats or apartments, selected for you to choose from.

HOUSES AND BUNGALOWS, APARTMENTS AND FLATS,
SPECIALIZING IN THE DESIRABLE WEST SIDE DISTRICTS.

Wilshire, Westlake, Hollywood, Beverly Hills, W. Adams and W. Adams Heights, and the Southwest.

C. M. WISELEY, MANAGER RENTAL DEPT.,
GUY S. LACEY,
906-8-10 B.L.K.H BLDG. Bdwy. 2556.
SEVENTH AT BROADWAY.

TO LET—

ALL INFORMATION FREE

We have at all times a complete list of the best available houses, flats, and bungalows, furnished and unfurnished, in Los Angeles and vicinity, including resort property. Our rental list is carefully listed, our rental bulletin, issued weekly, gives latest information. In writing or calling, ask for
MAKING HOUSE HUNTING EASIER.

WRIGHT-CALLENDER-ANDREWS CO.,
Main 8000. Home 6 8, 812—10748.
HOLLYWOOD OFFICE.
Bonbrae Hollywood Property Exclusively.
6441 Hollywood Blvd. Holly 2290.

TO LET—WE HAVE THE FINEST SELECT LIST of furnished homes in the beautiful Wilshire district than any office in the city. You must see us for these homes.
ARNOLD & BARKER, JR.,
WILSHIRE SPECIALIST,
3001 W. 6th st., near Ivarene ave. 800827.

TO LET—SUNNY FURNISHED PRIVATE HOME of 9 rooms, for adults, 2 bathrooms, sun room, garage, all modern conveniences, Wilshire district, near car line. Phone for appointment. WILSHIRE 1260.

TO LET—HOUSE 8 ROOMS, COMPLETELY FURnished, garage, best location in Hollywood. Rent $125. Inquire F, WINSTANLEY, 1101 Van Nuys Bldg. Main 3260. Phone 57961.

TO LET—FOR BOLLYWOOD RENTALS AND real estate call MOE RUBLIN, 6419 Hollywood Blvd. Phone 57947.
I have no other office.

TO LET — MY 10-ROOM HOME, BEAUTIFULLY furnished; best residential district, Hollywood; highly sleeping porches, garage. Call MR. CLARK 2445.

TO LET—BOLLYWOOD RENTALS AND REAL estate; MRS. KIRK, with 25 years' experience, No. 6780 Hollywood Blvd. 57008; Holly 1061.

TO LET—IN THE COURT, AT 1626 CHEROKEE ave., center of Hollywood; newly furnished 4-room cottage; $40. PHONE 577800.

TO LET—5-ROOM FURNISHED BUNGALOW, IN-cluding fine sleeping porch; one block from car; 1 block from Pershing Square. 10008 Rent, $40.

TO LET—[illegible] ROOMS, SUN PARLOR, 3 LARGE sunny bedrooms, piano, Victrola, garage, 1 block north Hollywood blvd. 1741 CHEROKEE AVE.

TO LET—MODERN CALIFORNIA HOUSE, 1 PER-son, $12. 2106 HOLLYWOOD BLVD.

TO LET—ATTRACTIVELY FURNISHED BUNGALow, with screens, 6626 VERMONT PLACE.

TO LET—HANDSOMELY FURNISHED BUNGALOW, 7 rooms, sleeping porch, garage. PHONE 77483.

TO LET—6-ROOM MEDIUM FURNISHED HOUSE, $18 inch. 714414.

TO LET—MODERN CALIFORNIA BUNGALOW, fine home, $15. 822 W. 84TH ST.

TO LET—HOUSES—
Furnished and Unfurnished.

Furnished.

TO LET—

FREE RENTAL INFORMATION.

Save yourself time, worry and expense. See us in the morning and be settled in your new house by night.

HOUSES, BUNGALOWS,
FLATS, APARTMENTS.

Furnished or Unfurnished
In Wilshire, Westlake, Hollywood, Southwood.

HARRY GROSSMAN,

Los Angeles' Leading Rental Office
Member Los Angeles Realty Board.
308 HAAS BLDG.
Seventh and Broadway.
Phones: 64314, Main 1208.

TO LET—FURNISHED BUNGALOW, 5 ROOMS, bath, pantry and screen porch, laundry trays. Nice carpet; basement. Owner has just vacated place. It is absolutely clean, has fine piano, good rugs, hot and cold water, gas and electricity, open stairs. Also radiators. Want nice family, children under 15 not taken. Rent from $25 to $30, including water and range. Phone Main 8000 in owner, at 3106 KANSAS AVE., between hours 10:30 a.m. to 2:30 p.m. Phone 77214, ask for Gurney at desired. One minute from W. Jefferson car line.

TO LET—WILL LEASE FOR 6 MONTHS, MY nicely furnished, 7 large rooms, 2 bedrooms, hand carved furniture, beautiful pictures, piano, full Library, oriental rugs, Haviland china, silver ware, fine stove, gas furnace, fireplace, Brunswick heater, tile bath and shower, sunny, fine location $100 per month. Reference for year's lease. 767 KINGSLEY DRIVE. Phone 10262.

TO LET—

A complete list of
UNFURNISHED and FURNISHED
Houses, Flats and Apartments.
SEE OUR ADVERTISEMENT ABOVE.
WRIGHT-CALLENDER-ANDREWS CO.

Offices.

TO LET — DANDY COMPLETELY FURNISHED OFFICE, TELEPHONE AND GIRL TO ANSWER calls; $25 month. 2239 S. HILL ST.

A SNAP — THINK OF IT. PERMANENT AND ALL TO YOURSELF. MR. COOPER, 200 MARSH-BURN BLDG. 10175, PICO 2412.

TO LET—PART OF NICE LIGHT OFFICE, IN-cluding use of desk and phone, $10. 403 AMERICAN BANK BLDG.

TO LET—DESK OR SPACE, PHONE, $10. 326 CITY BANK BLDG.

TO LET—DESK IN FIRST-CLASS OFFICE. 327 Story Bldg. F. L. HADLOCK.

TO LET — DESK IN WELL-LOCATED OFFICE. Phone and stenographer. 200 UNION OIL BLDG.

TO LET — DESK SPACE WITH TELEPHONE service. F. H. TRUE, 715 Story Bldg.

Industrial and Business Sites.

FOR LEASE—OR EXCHANGE—FACTORY SITE, 100x117, 2-story building, 22x80, on Salt Lake R.R. switch. Double alley; 10 minutes from 7th and Broadway. Long lease, low rent. Owner, 604 S. BIG ST., near 7th st.

TO LET—2-STORY BRICK BUILDING, 28x50 with elevator and 1 story warehouse, 34x165, or any part at low rent. Trackage. TUMBLING, 408 Columbia Bldg. Phone 19115.

Farming and Ranch Lands.

TO LET—95 ACRES, LOCATED AT COMPTON, 1 mile east of Long Beach Blvd., between Orange and Gibson. 10 acres in good bearing fruit trees, 15 acres in barley ground, balance in plant, plenty of good water, good 7-room house and big barn, with extra small houses. MR. CHARLES MENZA, 26 Compton.

FOR LEASE—FOR TERM OF YEARS, 70-ACRE improved farm on S. Alameda st., 4 miles south of Los Angeles; suitable for dairy or truck gardening; new house, barn, 8 wells, 2 engines, 6 H. S. Bulls, 125 Brookside ave.

TO LET—80 ACRES, GOOD BEET OR ALFALFA land, large dairy barn, farm house and other buildings, abundance of water for irrigation. Call rear, 6305 CWEAN, at Alhambra Beet Sugar Co. Compton.

TO LET—OR LEASE—
Miscellaneous.

Farming and Ranch Lands.

WANTED—TO LEASE WITH PRIVILEGE OF BUYing, well-established dairy ranch, must have modern house and good acreage, within short distance north of L. A. HOLLY 5015.

Poultry Ranches.

TO LET—$10, 2-ACRE CHICKEN RANCH, 2-room cottage, near Hermosa. G. H. CLARK, 420 Broadway, room 214. 10206.

FURNITURE, HOUSEH'D GOODS
For Sale, Exchange, Wanted.

For Sale and Exchange.

FOR SALE—I AM MOVING TO THE RANCH AND must sell my best furniture this week. First come first served. French Wilton rugs, 12x15, two; 9x12, beautiful mahogany living-room, six-bedroom furniture, including ball clock, music cabinet and desk, birdseye maple and Circassian walnut bedroom sets, period walnut dining-room set with serving chair, other things too numerous to mention. Call after 10 o'clock, 302 IROLO, corner 8th.

FOR SALE—SALE WILL LAST 3 DAYS ONLY. Private party, having 7 rooms of good and clean furniture, including all bedding, regardless of cost, cotton, hair and silk linen mattresses, beds, pillows, rugs, gas range, dishes, heaters, library table, leather bed and crib, everything for the home. Come Tuesday, Wednesday and Thursday. 1010½ W. FIRST ST.

FOR SALE—AT AUCTION PRICES, FINE LOT OF rugs, 50 yards fine velvet carpet, fumed oak dining set, dressers, chiffoniers, beds, springs, and mattresses, library table, leather davenport, rockers, bookcase and desk, side-iron gas range, double bedstead, White Frost refrigerator, bargains. W. G. TRASK AUCTION & SALES CO., 925 W. 16th st. 25583

FOR SALE—ON GREAT SACRIFICE, ALL OF MY elegant furniture of 7-room bungalow, consisting of fumed oak dining set, genuine leather davenport, library table, Victrola and records, breakfast set, beautiful ivory bed, dresser, chiffonier and vanity dressing table, Circassian walnut bed and dresser, Simmons' mattresses, dishes, etc., in store or at 1405 W. 40TH ST.

FOR SALE—HANDSOME DINING SET, BED room set and leather seat rocker; this week only, and full size brass beds, complete; ivory bed; dresser, bedclothes dresser, chiffonier, silk floss mattress, Victrola, 24 records. W. Ashton car.

FOR SALE—COMPLETE FURNITURE AND FURnishings for four-room cottage, fumed oak dining-room, 9 chairs, library table, Morris chair, enamel beds and dressers, rugs, stove; dishes, etc. Must sell today. 1001 TOURNAM COURT.

FOR SALE—SEN. 6 BURNER GAS RANGE GUAR-anteed, delivered, connected, $15. 20-gallon galvanized range boiler and copper coil, water heater, $12. 1235 S. VERMONT.

FOR SALE—HOUSEHOLD FURNITURE, RUGS, large cabinet Victrola. Sell separately. 1326 W. PICO.

FOR SALE — EVERYTHING FOR BUNGALOW; furniture, rugs, etc., nearly new. 1720 BRONson AVE. Bungalow No. 2.

FOR SALE—9x12 RUGS, SMALL rugs, stair carpet, hall runners and carpets. 1008 E. 49TH ST.

FOR SALE—MUST SELL AT ONCE, FINE MAhogany dining-room pieces; also other goods. 1th Victrola, 1215 NORTON AVE., W. Pico car.

FOR SALE—HANDSOME $75 NEW VELOUR DAVenport, cost me $90; not a scratch. Owner, 1020 S. HOPE ST.

FOR SALE—$125 VACUUM CLEANER WITH ALL attachments, for sale at $30. 709 W. 7TH ST.

Wanted.

WANTED—FURNITURE AND FURNISHINGS OF every description; buy a single piece or entire library. 31 to 35000. One piece or 50 rooms, ANY GRADE FINEST QUALITY OR THE CHEAPEST. I buy EVERYTHING from kitchen utensils to talking machines or pianolas. Pay cash or will take possession at your convenience. If you have a few pieces or the contents of a home, call me at once right. Nothing too large or small. Will handle. You will be pleased with my method of doing business. PHONE 563441.

WANTED—FURNITURE, RUGS AND STOVES—Second-hand household furniture is very high at present. Let me give you my price. If I can't pay you well, no matter if it's one piece or 5000, I'll be glad to call at once, drop me a letter. When you find out my prices you, too, cannot help buy let it go. No red tape. We pay the cash before we take it away. Phone 10206. 420 S. BROADWAY. BROWN'S AUCTION HOUSE, 1501-3-5 S. Main st. Phones Pico 274; 25679.

WANTED — TO PURCHASE FROM PRIVATE parties complete immediate furnishings, furniture of 1 to 7 rooms, or more, for cash. Will buy beds, etc., NO DEALERS. Would like to buy furnishings this week. Will pay good prices for all articles. Phone SOUTH 1260.

WANTED—FURNITURE FOR SPOT CASH. We will buy your furniture, any amount, for cash; will pay highest price for it. Will call and cash on consignments. Call on us before you sell. Phone 62545. W. DWIGHT HAMMOND, Auctioneer, 1017 S. HILL ST. Open evenings.

WANTED—FURNITURE, RUGS, GAS RANGES. Will buy one piece or home full. We have large store and can pay highest prices that be; we are in a position to pay the most. SOUTH CALIFORNIA FURNITURE CO., 820 W. 7th st. Pico 3785.

WANTED—TO BUY FURNITURE FROM PRIVATE family, in bungalow or flat, if desirable to realize cash; also rugs, dressers, chiffoniers, beds, springs, and mattresses, library table, leather davenport, rockers, bookcase and desk, side-iron gas range, double bedstead. White Frost refrigerator. W. G. TRASK AUCTION & SALES CO., 925 W. 16th st. 25583

WANTED — GREAT SACRIFICE, ALL OF MY elegant furniture of 7-room bungalow, consisting of fumed oak dining set, genuine leather davenport, library table, Victrola and records, breakfast set, beautiful ivory bed, dresser, chiffonier and vanity dressing table, Circassian walnut bed and dresser, Simmons' mattresses, dishes, etc., in store or at 1405 W. 40TH ST.

WANTED—FAMILY ARRIVED FROM THE EAST wishes to buy furniture from private party; will meet lowest offered; small flat; must be very cheap. 1412 CALUMET AVE. 52742.

WANTED — OR RENT—HAND PROPELLED delivery chair; 400 or 1152 Hope. 58228 E. VERMONT. West 4831.

WANTED — BUTTER CRISP, POPCORN AND peanut machine, all complete. Apply afternoons, E. TEAKE, 122 S. Fourth st.

WANTED—RIDING PLOWS, FEED CUTTER, corn, wagons, gasoline engine, or trade for auto, self-player. 29 S. MANHATTAN BEACH.

FOR SALE—PERFECTION OIL HEATERS, SMALL, $2; large, $3; heaters of every description, fine stoves for bargains. 1016 S. MAIN. Main 8284.

FOR SALE—SCOTT'S ROOF PAINTS, FOR SHINgles and paper roofs, 50c gallon. SCOTT, the Roofer, 1707 S. Main. Main 48.

FOR SALE—EXCHANGE AND BUY, FIFE FIT-tings; guaranteed lowprice. WEBER SHOWCASE & FIXTURE CO., 310-320 S. Los Angeles st.

FOR SALE—WOOD, 4 TIERS TO THE CORD, any length, delivered at $15. BLYTHE, 301 American Bank Bldg. 60469.

FOR SALE — THE NEW AND WATERPROOF ROOF paint is Carbolastic, at HOFFMAN-MARKS CO., 226 S. Main st.

FOR SALE—USED SAFES, BARGAIN PRICES. Occasional SHELBY SAFE CO., 212 S. MAIN.

FOR SALE—GUARANTEED HOT WATER TANKS, $4 up. 527 E. EIGHTH ST.

FOR SALE—REDWOOD WATER TANKS OF ALL sizes. Phone SOUTH 1855.

FOR SALE—LARGE SAMPLE CASE, GOOD AS new. Phone SOUTH 1855.

FOR SALE—OR RENT—INVALID CHAIRS, PRO-fessional. SHELBY CO., 415 W. 5th. 26122.

FOR SALE—GUARANTEED HOT WATER TANKS, $4 up. 527 E. EIGHTH ST.

FOR SALE—REDWOOD WATER TANKS OF ALL sizes. Phone SOUTH 1855.

FOR SALE—LARGE SAMPLE CASE, GOOD AS new. Phone SOUTH 1855.

FOR SALE—OR RENT—INVALID CHAIRS, PRO-fessional. SHELBY CO., 415 W. 5th. 26122.

FOR SALE—THOMAS AND STEWART AUTO TOPS, 124 S. LOS ANGELES. Main 2719.

FOR SALE — TO BE MOVED, BRAND NEW 2-room house, with 3-000 coal. HOLLY 3127.

FOR SALE—SECOND-HAND CANVAS, ALL SIZES, for haystacks, auto covers, etc. 520 E. FIRST.

MUSICAL INSTRUMENTS—
For Sale, Exchange, Wanted, Etc.

For Sale, Exchange, Etc.

FOR SALE—IN FITZGERALD'S PIANO BARGAIN room this week you will find many extra bargains, some almost new, but at unusually low prices. A few of the bargains are A Henry F. Miller used, Kurtzman used, Steinway used, Masonry & Hamlin used, Steinway Pianola used, Apollo Player used, Auto Player used, Mathushek, Schumann Player piano used, Bluthner, Behr Bros. used, Steinway Grand used, and many others. Prices at $190, $225, $140 and up. See these early, as bargains of this kind are usually picked up quickly. See the only reliable house for real piano bargains. FITZGERALD MUSIC CO., 727-729 S. HILL.

FOR SALE—WILL RENT OR SELL CHICKERING Grand piano, has full rich tone, used but little, low renting or selling terms. 622 S. BDWY., open evenings.

FOR SALE—WE RENT FINE STANDARD MAKE pianos at $4 a month and up; rent credit applied if purchased later. FITZGERALD MUSIC CO., 727-729 S. HILL st.

TO LET—MY SWEET-TONE PHONOGRAPH AT $1 month to nice couple, and let all rent paid apply on purchase later if you desire. Ask for Mrs. Layher, 622 S. BROADWAY.

FOR EXCHANGE—A BRAND NEW TALKING MAchine and records; will trade for anything regardless of cost, cotton, hair and silk linen mattresses, beds, pillows, rugs, gas range, dishes, heaters, leather bed and crib, everything for the home. Come Tuesday, Wednesday and Thursday. 1010½ W. FIRST ST.

FOR SALE—AT AUCTION PRICES, FINE LOT OF rugs, 50 yards fine velvet carpet, fumed oak dining set, dressers, chiffoniers, beds, springs, and mattresses, library table, leather davenport, rockers, bookcase and desk, side-iron gas range, double bedstead, White Frost refrigerator. W. G. TRASK AUCTION & SALES CO., 925 W. 16th st. 25583

FOR SALE—GREAT SACRIFICE, ALL OF MY elegant furniture of 7-room bungalow, consisting of fumed oak dining set, genuine leather davenport, library table, Victrola and records, breakfast set, beautiful ivory bed, dresser, chiffonier and vanity dressing table, Circassian walnut bed and dresser, Simmons' mattresses, dishes, etc., in store or at 1405 W. 40TH ST.

FOR SALE—HANDSOME DINING SET, BED room set and leather seat rocker; this week only, and full size brass beds, complete; ivory bed; dresser, bedclothes dresser, chiffonier, silk floss mattress, Victrola, 24 records. W. Ashton car.

FOR SALE—COMPLETE FURNITURE AND FURnishings for four-room cottage, fumed oak dining-room, 9 chairs, library table, Morris chair, enamel beds and dressers, rugs, stove; dishes, etc. Must sell today. 1001 TOURNAM COURT.

FOR SALE—SEN. 6 BURNER GAS RANGE GUARanteed, delivered, connected, $15. 20-gallon galvanized range boiler and copper coil, water heater, $12. 1235 S. VERMONT.

FOR SALE—HOUSEHOLD FURNITURE, RUGS, large cabinet Victrola. Sell separately. 1326 W. PICO.

FOR SALE — EVERYTHING FOR BUNGALOW; furniture, rugs, etc., nearly new. 1720 BRONson AVE. Bungalow No. 2.

FOR SALE—9x12 RUGS, SMALL rugs, stair carpet, hall runners and carpets. 1008 E. 49TH ST.

FOR SALE—MUST SELL AT ONCE, FINE MAhogany dining-room pieces; also other goods. 1th Victrola, 1215 NORTON AVE., W. Pico car.

FOR SALE—HANDSOME $75 NEW VELOUR DAVenport, cost me $90; not a scratch. Owner, 1020 S. HOPE ST.

FOR SALE—$125 VACUUM CLEANER WITH ALL attachments, for sale at $30. 709 W. 7TH ST.

Wanted.

WANTED—FURNITURE AND FURNISHINGS OF every description; buy a single piece or entire library. 31 to 35000. One piece or 50 rooms, ANY GRADE FINEST QUALITY OR THE CHEAPEST. I buy EVERYTHING from kitchen utensils to talking machines or pianolas. Pay cash or will take possession at your convenience. If you have a few pieces or the contents of a home, call me at once right. Nothing too large or small. Will handle. You will be pleased with my method of doing business. PHONE 563441.

WANTED — TO PURCHASE FROM PRIVATE parties complete immediate furnishings, furniture of 1 to 7 rooms, or more, for cash. Will buy beds, etc., NO DEALERS. Would like to buy furnishings this week. Will pay good prices for all articles. Phone SOUTH 1260.

WANTED—FURNITURE FOR SPOT CASH. We will buy your furniture, any amount, for cash; will pay highest price for it. Will call and cash on consignments. Call on us before you sell. Phone 62545. W. DWIGHT HAMMOND, Auctioneer, 1017 S. HILL ST. Open evenings.

WANTED—FURNITURE, RUGS, GAS RANGES. Will buy one piece or home full. We have large store and can pay highest prices that be; we are in a position to pay the most. SOUTH CALIFORNIA FURNITURE CO., 820 W. 7th st. Pico 3785.

WANTED—TO BUY FURNITURE FROM PRIVATE family, in bungalow or flat, if desirable to realize cash; also rugs, dressers, ch

ssified Liners.

AUTOMOBILES, ETC.— Miscellaneous.

Automobiles for Sale.

SEE STUDEBAKER ROADSTER, ELEC- Top, self-starting rear end, and is A1 ...tion. Will be sold Monday or after. 421 ...st, Phone 10845.

...Dupont Chevrolet...$1895.
5-PASSENGERS.
16 Winton ..... $1400 16 Anhenny 6.....$...
17 Buc. Six ..... $1150 16 Velie 6 .....$...
16 Studebaker 4. 17 Saxon 6. 17 Overland 6. ...
5-PASSENGERS.
16 Hupmobile ....$1250 13 Locomobile .....$...
17 Maxwell ..... 1200 14 Buick 37 .....$...
18 Saxon 6..... 17 Ford .....

CADILLACS—CADILLACS—CADILLACS!

RESULT—REFINISHED—GUARANTEED
...Studebaker, sedan—perfect.....$1650
1916 Model, 4-25...1916 Model, 4-35...$1950
1917 Model, 4-25...1915 Model, 4-35...$1450
Terms. Trades. Payments Arranged.

DON LEE—THE RE-NEW-ED CAR DEPT.
Main 8700. 1218 S. Main St. Phone 10...

LIMOUSINE BARGAINS.

We have two standard make late model limousines for sale; one is brand new and the other used but little.

We must make room for other cars, will make a big reduction, cash or terms, or will trade for light cars.

LOS ANGELES ELECTRIC GARAGE CO., Agents.
RAUCH & LANG, LUTZ AUTHORS AND OWENS MAGNETIC CARS.
670 S. Alvarado st. Phone 10...

USED CARS ONLY—
...Studebaker Touring, Brand new as ...
SERIES STUDEBAKER Touring, slightly ...
1917 BUICK 6 Touring, perfect. 1917 PACKARD ...
...seven-pass. limo. 1917 STEARNS KNIGHT ...
...Brand, like new. 1917 McFARLAN 6-pass. ...
DODGE, MITCHELL, HUDSON, CHEVROLET ...
...ts or other good ones. I HANDLE ONLY ...
...PERT. Open 24. CONDO, 1...

CHEAP!!! TRAILERS!!!
...0 Size, for fruit, cattle, hay, etc. ...
...Come and see them at once. ...
...Central Ave. and 825 S. L. A. St.

...5-TON 4-WHEEL TRAILER, ALL ...
...new stake rack body, special price; ...
...terms. 1000 PINE AUTO ...
...STATE WORKS, 217 Central ave.

...1-TON 1917 FORD TRUCK, PRICE ...
...terms; also 1-ton 1917 Ford ...
...ble or Ford touring car. Phone VER...

...IDGEST CARS AND TRUCKS. A LARGE ...
...st all fully guaranteed; and easy terms. ...
...GE & MERCHANDISE, 1424 S. Main.

...ANE, FINE TIRES AND ...
...ition, balance easy. 829 ...
...Main 1941.

...16-TON CHAIN DRIVE MORELAND ...
...ck, in first-class condition; ...
...670 4 TRAILER WORKS, 817 Central ave.

...TRAILERS, NEW, SEC- ...
...ALL SIZES. Guaranteed tress ...
...TRAILER WORKS, 817 Central ave.

...PIERCE-ARROW DUMP TRUCK, GOOD ...
...ANE TIRES, 1918 model, rear ...
...ANE RENT—TRAILERS; ALL KINDS ...
...ANE TRAILERS FOR SALE, $25 UP; ...
...ANE ECONOMY, 1308 S. Main.

Automobiles for Exchange.

...EXCHANGE—
...or high-grade cars to exchange for...mort- ...
...ds, real estate or chattels. See ...
...A477, with ...

...TOM T. DYE,
...234 W. Pico st.

Automobiles Wanted.

...CASH,
...ge storage and free advertisement on ...
...and get cash up same. If we fail to ...
...ASH we charge you nothing. Largest car salesroom in ...
...Main 9496. W. DICO.

...TO PURCHASE CHANDLER CHUMMY ...
...Roadster or Light Touring car; must ...
...condition and a good buy. D. G. ...
...1 W. Maryland Hotel. Phone ...

...GHT TO SELL YOUR CAR IN ONE ...
...time, and get your NET CASH, with ...
...DELAY? BRING IT TO US. CASH ...
...GILBERT MOTOR SALES CO. 1142-44 ...
...Main 7270.

...WANT PURCHASE FOR CASH ...
...cent, good late model 5-passenger ...
...or similar car preferred; must ...
...ADDRESS HARRISON LEWIS, suite ...
...Bldg.

...BEST AUTO $75 OR $100 WILL BUY. ...
...Ford preferred; will consider ...
...and $25 or $30 more. Call ...
...Address P, box 200, TIMES ...

...GOOD TRUCK, ONE-TON CAPACITY, ...
...ANE TIRES, 1918 model; can be ...
...RING GARAGE, 1700 W. sixth st. ...
...S. EVANS, 1124 Pine Furniture Bldg.

...-TON WORM DRIVE MORELAND ...
...ANE TIRES, battery and start- ...
...ment; will newly painted, FIKE ...
...ER WORKS, 817 Central ave.

...-TON WHITE TRUCK, A FIVE- ...
...ANE truck, 1917 model; five-ton Pyrotype ...
...REINFORCED CONCRETE ...
...4003.

...CHEAP!!! TRAILERS!!! ...
...0 Size, for fruit, cattle, hay, etc. ...
...Come and see them at once. ...
...Central Ave. and 825 S. L. A. St.

...-TON 4-WHEEL TRAILER, ALL ...
...new stake rack body, special price; ...
...terms. 1000 PINE AUTO ...
...STATE WORKS, 217 Central ave.

...

THE CITY
AND ENVIRONS.

Benefit Postponed.

A patriotic programme, which was to have been given next Friday evening at the Walker Theater by the members of Union Circle No. 19, Ladies of the G.A.R., has been postponed until December 27 on account of the "flu" ban. The affair is a benefit for needy, elderly members of the organization. Tickets purchased for Friday will, of course, be good at the time of the actual performance.

At Long Beach.

Belgian Vice-Consul Winsel, French Consular Agent Sentous, President Harry Gearing of the Canadian Society, and a number of Los Angeles returned American, Canadian and British soldiers will take part in the parade of the Allies at Pacific Park, Long Beach, Thanksgiving afternoon.

URGES CANCELLATION DEBTS OF OUR ALLIES

SENATOR CHAMBERLAIN ISSUES ARTICLE ON THEIR SACRIFICES.

[BY A. P. DAY WIRE.]

PORTLAND (Or.) Nov. 25.—A suggestion that the United States government cancel the war debts of the Allies, because the money lent by this country to its fellow-belligerents was to buy bread and bullets to help defend our homes, is made by United States Senator Chamberlain of Oregon, chairman of the Military Affairs Committee of the Senate.

The suggestion appears in an article written by Senator Chamberlain for the current issue of the monthly bulletin of the Loyal Legion of Loggers and Lumbermen and the spruce production division of the army.

Senator Chamberlain says: "The war is not yet over; nor indeed, are our obligations ended when formal peace is declared. America has a colossal debt still to pay to the mute British army that has fought so doggedly through these bitter four years; to Italy, that has broken Austria, with only one regiment of American troops to aid her; to pitiful, sublime Serbia and Belgium, that have endured martyrdom and devastation for a holy cause; and last, but not least, to France, that was the chief target of all Hunnish hate.

"These men have fought our battles as well as their own; they have paid in blood and tears and in the lives of their women and children, dearer to them than life, for the privilege of a free world. We, too, as a nation, have many sacrifices in blood and treasure in order to do our part in this great struggle for liberty and for civilization.

"We are honest men and a patriotic nation, and are willing to bear our full share of the load. Though our sacrifices have not been so great as those of our Allies, we can help bind up the wounds of those who bled for and with us; wipe out their hasty financial obligations to us, and give them a helping hand in reconstruction.

"Shall America fear the business competition of those crippled Allies who have made our fight while we have continued to grow rich, notwithstanding the ravages of war? We stay-at-home soldiers who have not been privileged to face the bullet and bayonet and bomb, still owe our biggest debt; surely we shall be brave enough to assist in paying the bills incurred in our behalf for food and powder and hospitals when these people we now call our debtors paid ten million lives to save us.

"Our moral integrity, our devotion to humanity, is to be tested in what we do after peace is declared."

RAILROAD MEN WOULD PAY M'ADOO'S SALARY.

WIRE OFFER TO GIVE $2000 A MONTH TOWARD HIS INCOME.

[BY A. P. DAY WIRE.]

WASHINGTON, Nov. 25.—A telegram signed by representatives of employees of railroads operated out of St. Louis, received at Director-General McAdoo's office today pledged the employees to give $2000 a month as part of the director-general's salary to keep him from retiring.

"We are opposed to your resignation," said the telegram, "and are heartily in sympathy with your financial straits."

The telegram was signed by J. H. Kirtland and H. J. Garrigan, representing Wabash employees, and O. E. Sumner, representing Missouri Pacific employees.

The Railroad Administration today completed a contract with the Santa Fe system by which the road will receive $42,855,210 as annual guaranteed compensation.

ATLANTA (Ga.) Nov. 25.—"Well, I'm glad somebody appreciates my financial straits." Director-General McAdoo said today when informed that railway employees at St. Louis wanted to pay $2000 a month toward his salary if he would remain in office.

Mr. McAdoo, who came here on an inspection trip, added that he intended to resume the practice of law.

DIE MAKER IS PUT ON TRIAL AS CONSPIRATOR.

[BY A. P. DAY WIRE.]

SAN FRANCISCO, Nov. 25.—E. L. Mills, die maker and expert machinist, went to trial in the United States District Court here today as a member of an alleged conspiracy to secure entry into this country of Chinese barred by the Asiatic Exclusion Act.

The government charged Mills made the seals and dies used to give the appearance of genuineness to certain forged records alleged to have been used by the conspirators to secure the passage of the Chinese through the immigration station here.

The trial proceeded despite the absence of John B. Densmore, Ignatius J. McCarthy and George Persons, government investigators and principal prosecuting witnesses, from the court.

Densmore, who is Federal director-general of employment, was said to be in Portland, Or., where he went following the publication of a sensational report, bearing his signature that the conviction of Thomas J. Mooney for murder in the Superior Court here was irregular.

FURNITURE RESTRICTIONS OFF

[BY A. P. NIGHT WIRE.]

WASHINGTON, Nov. 25.—Restrictions on the manufacture of furniture, which were to have been effective December 1, were withdrawn today by the War Industries Board.

NAVAL APPROPRIATION BILL BEING SLASHED.

ESTIMATES FOR 1920 BEING WHITTLED DOWN TO AFTER WAR PROPORTIONS.

[BY A. P. NIGHT WIRE.]

WASHINGTON, Nov. 25.—Naval estimates for 1920 have been reduced $1,180,315,000 as the result of the signing of the armistice, Secretary McAdoo was informed today by Secretary Daniels. The original estimate on a war basis was $2,644,307,000 and this was reduced to $1,463,992,000.

Contracts amounting to $39,051,000, including those for 300 hydroplanes and naval supplies have been canceled by the Navy Department since the signing of the armistice.

This information was given today by Rear-Admiral Peoples of the House Naval Committee, which is framing the 1920 appropriation bill. Other contracts expected to be canceled will exceed $100,000,000. Admiral Peoples said, in addition to approximately $500,000,000 canceled by the naval ordnance bureau.

Rear-Admiral McGowan, paymaster-general, reduced his estimates for supplies including pay of the navy, from $971,000,000 to $466,000,000.

No reduction was made in estimates of $600,000,000 for a second three-year building programme of 156 ships, which has been recommended to Congress by Secretary Daniels. This programme contemplates ten superdreadnaughts, six battle cruisers and 140 smaller warships and auxiliary craft.

The largest reduction was $613,421,716 in the estimate for the Bureau of Ordnance, and the second largest was $275,324,285 in pay of the navy. Other reductions were announced as follows:

Pay, miscellaneous, $5,015,000.
Aviation, navy, $133,770,700.
Bureau of Navigation, $4,026,602.
Bureau of Yards and Docks, including public works, $9,458,000.
Bureau of Supplies and Accounts, $224,951,215.
Bureau of Construction and Repair, $37,500,000.
Bureau of Steam Engineering, $28,000,000.
Marine Corps, $35,702,954.
Naval emergency fund, $113,143,000.

The House Naval Committee now is holding hearings on the 1920 naval bill, and the reduced estimates probably will be transmitted to it within a day or two. Members of the committee have been insistent that the bill's total must be cut to the very lowest figure consistent with the operation and upbuilding of the navy.

M'ADOO TO GIVE VIEWS ABOUT RAIL OWNERSHIP

DECLARES HE HAS BEEN STUDYING PROBLEM FOR FEASIBLE SOLUTION.

[EXCLUSIVE DISPATCH.]

ATLANTA, Nov. 25.—William G. McAdoo, Director-General of Railroads, intimated today that he is considering making a public statement of his views on the question of government ownership of railroads and other public utilities.

"I have wanted," he said, "to get all the practical experience possible before making up my mind as to just what is the most advantageous thing to be done. When I am ready with my conclusions I may have something to say as to what I consider the most feasible solution."

Informed of the action of the St. Louis railroad men in pledging $2000 a month to keep him on the job as Director-General of Railroads, Mr. McAdoo said:

"I'm glad somebody appreciates my financial condition."

He declined, however, to say whether he would entertain such a proposition. The telegram from the St. Louis railroaders has not yet been forwarded to him from Washington, he said.

He was in conference here today with Federal railroad managers in the Southeast.

Mr. McAdoo will visit his boyhood home at Milledgeville, Ga., while in the South. He indicated he would take a long rest when relieved of his duties as Secretary of the Treasury and Director-General of Railroads.

Leaving here tomorrow morning the Secretary and his party will go to Milledgeville and thence to Pensacola, Fla., spending in all about a week visiting southern centers of railroad activities.

POSLAM BRINGS QUICK COMFORT TO ANGRY SKIN

When angry itching skin cries through every nerve of your body for relief, turn to Poslam and let it soothe and allay all inflammation. Learn how efficient Poslam is, what splendid help it can render in healing eczema, dispersing of rashes, pimples, acne, scalp-scals and like disorders. The test is to apply Poslam at night to a small affected surface and in the morning to look for improvement. The effect of its concentrated healing energy shows agreeably soon.

Sold everywhere. For free sample write to Emergency Laboratories, 243 West 47th St., New York City.

Urge your skin to become clearer, fresher, better by the daily use of Poslam Soap, medicated with Poslam.

HAIR COMING OUT?

Dandruff causes a feverish irritation of the scalp, the hair roots shrink, loosen and then the hair comes out fast. To stop falling hair at once and rid the scalp of every particle of dandruff, get a small bottle of Danderine at any drug store for a few cents, pour a little in your hand and rub it into the scalp. After several applications the hair stops coming out and you can't find any dandruff.

A Tonic and Health Builder

Take CALCERBS to rid yourself of that weakening, persistent cough, which is threatening you with throat or lung trouble. Even in acute cases affecting throat and lungs, CALCERBS have given much relief—in many cases helping to restore health. They give strength to combat illness. Contain calcium (a lime salt), so compounded as to be easily absorbed. Calcerbs, 50 cents a Box, at all druggists or from manufacturer, postpaid.
ECKMAN LABORATORY, Philadelphia.
Makers of Eckman's Alterative.

BUSINESS BREVITIES.

[Advertising.]

The Times Branch Office, No. 617 South Spring street. Advertisements and subscriptions taken. Telephones Pico 700, 10391.

Yarn for knitting at wholesale prices. A. Brick, 745 S. Broadway.

St. Edgar Hotel, best in Redondo.

Finest photographs. Steckel studio.

"The Exclusive Specialty House"
Myer Siegel & Co.
443-445-447 S. Broadway

BANDEAUS

So delightfully dainty for the Useful Christmas gift—are shown in an extensive variety of fabrics and trims, including satin, brocade, lace and pussywillow.

Priced from
$2.00...
Batiste from 65c

SHE WAS ON THE VERGE OF DESPAIR

Mrs. Hook Tried Medicine After Medicine.

But Nothing Helped Her a Particle.

Says It's Wonderful How Tanlac Relieved Her.

"I had taken so much medicine without getting any better that I almost despaired of finding relief, but people were praising Tanlac so highly that I tried it, too, and it soon put an end to my troubles," recently said Mrs. J. A. Hook of 360 South Gless street, wife of a general foreman employed by the Southern Pacific Railroad, and who has lived in Los Angeles for twenty years.

"For several years," she continued, "my stomach was in such an awful condition that I could hardly eat a thing that didn't upset me. My appetite failed and what little I did manage to force down soured on my stomach and filled me up with gas till I would be in great distress from the way it puffed me up. I would have such terrible nervous spells that I was simply unfit to do a thing nor care to go out anywhere. I couldn't rest well at night and did not get enough sleep to do me any good. I was just going down all the time and felt that if I didn't find something soon to relieve my misery I might have a serious breakdown.

"When I decided to take Tanlac about two months ago I hardly expected such prompt results. Why, the way it took hold of my troubles and began to straighten me out was simply wonderful. My appetite is just fine, and I can eat most anything I want without having a bit of trouble from gas or sourness now. My nerves are all right again and I sleep like a baby all night. My entire system has improved in every way, I am full of life and energy and am in better condition in every way than I have been in years."

Once more the remarkable reconstructive powers of Tanlac are shown in the case of Mrs. Hook, as related above. Tanlac proved of great benefit to Mrs. Hook because it contains medicinal properties which enrich the blood and promote a healthy appetite for nourishing food, thus helping to build up health and strength in the natural way. Tanlac has been very successful in overcoming nervousness and sleeplessness, not from a quieting effect on the nerves, for it has no such effect, but by strengthening the nerves and body and bringing back the normal state of health through its effect on the appetite and nutrition of the body.

Tanlac is sold in Los Angeles, Pasadena and San Diego by the Owl Drug Company, under the personal direction of a special Tanlac representative.—[Advertisement.]

Reliable Method of Hair Care

Hair is by far the most conspicuous thing about us and is probably the most easily damaged by bad or careless treatment. If we are very careful in hair washing, we will have virtually no hair troubles. An especially fine shampoo for this weather, one that brings out all the natural beauty of the hair, that dissolves and entirely removes all dandruff, excess oil and dirt, can easily be used at trifling expense by simply dissolving a teaspoonful of Canthrox (which you can get at any druggist's), in a cup of hot water. This makes a full cup of shampoo liquid, enough so it is easy to apply it to all the hair instead of just the top of the head. This chemically dissolves all impurities and creates a soothing, cooling lather. Rinsing leaves the scalp spotlessly clean, soft and pliant, while the hair takes on the glossy richness of natural color, also a fluffiness which makes it seem much heavier than it is. After Canthrox shampoo, arranging the hair is a pleasure.

Foo & Wing Herb Co., Inc.
902 S. Olive St., Los Angeles, Cal.
Reg. Feb. 28, 1899. No. 22361.

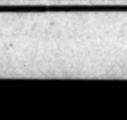

SPANISH INFLUENZA!

Many people have been cured by our herbs. WHY NOT YOU? Price $1.00 per box.

If you have not been attacked, immediately use our DRAGON FLOWER HERBAL OIL for prevention. It has proved very successful in China. NO FAMILY OR TRAVELER SHOULD BE WITHOUT IT. Price 25c, 50c and $1.00 per bottle. For mail order, send postage.

Stick Around—
It's W.S.S. Honor Week.

You will place the stamp of approval on Brauer-Made Clothing when you have become familiar with our good Suits and Overcoats, made-to-measure at

$25 to $65

There is a pattern HERE for YOU. Our tailors make suits RIGHT.

A. K. Brauer & Co.
"Tailors to Men Who Know."
TWO SPRING ST. STORES
345-347 and 529-527½

Subscribe to the
CHRONICLE
San Fancisco's Leading Daily and Sunday Paper

You cannot afford to overlook its special Sunday features, which teem with interest.

Subscription and advertising rates given upon application to the Los Angeles representative of the Chronicle—

F. A. TAYLOR
337 South Hill Steet
Main 6637 61273

PILDORAS
Nacionales
(National Pills)
Try these
Píldoras Nacionales
For Malaria, Chills, Influenza, Common Colds and Fever.
At Your Druggist's 35c and 65c.

Eat Candy
Reduce Weight

If you wish to reduce steadily, yet eat candy, ice cream, etc., get a small box of oil of korein at the druggist's. Follow the directions. Absolutely safe, guaranteed method of becoming thin. No self-starving; you become slender gracefully, vivacious, mentally and physically alert—glad you're alive! Reduction guaranteed 10 to 60 pounds.

AUCTION
J. J. SUGARMAN AUCTION & COMMISSION HOUSE.
335 South Los Angeles St.
F4810. Main 3114.

AUCTION
No Auction Sale now, but I am ready to Buy
FOR CASH
any merchandise, such as Groceries, Shoes, Dry Goods, etc.
S. W. KORN
The Reliable Auctioneer.
1607 S. Main St., L. A.
Bus. Phone Main 9655; Res. Phone 28938.
Member L. A. Auctioneers' Association.

THOS. B. CLARK
General Auctioneer and Importer of Auction Furniture
MOVED TO
911-913
South Hill St.
F1907. Main 8891.

RHOADES & RHOADES
Expert Live Stock Auctioneers
Ben A. Rhoades and Harold B. Rhoades, duties conducted in all parts of California and adjoining States.
Office, 1201-2-3 So. Main St., Los Angeles
Phones: Main 1259—22659

W. DWIGHT HAMMOND
General Auctioneer. 1035-55 So. Main St., Near 11th. Oldest and largest auction house in the Southwest. Expert in every branch of auction work. Watch my ads, and attend the big sales. Cash advanced on consignments. For all information call up F3545; Broadway 2866. Member L. A. Auctioneers' Assn.

ESTABLISHED 1891
Woodill & Hulse
Electric Co. Inc.
111-113 EAST 3RD ST
JUST AROUND THE CORNER FROM 3RD & MAIN

Get the habit of ordering CRESCENT SPECIAL WEEK-END BRICK ICE CREAM

Catarrh, Chronic and Nervous Diseases
A Specialty for 25 Years.
Low rates, up-to-date treatment and medicines, electricity, etc. Consultation free. Drs. Shores & Shores, Rooms 202-4-5 Lissner Bldg., 524 S. Spring St., Los Angeles. Office Hours: 9 to 5; Evenings, 7 to 8. Sun., 10 to 12.

LU-KO-TIVA
Every woman who enjoys cleanliness should include among her toilet preparations a box of this non-poisonous antiseptic. Send fifty cents to the
Consolidated Pharmaceutical Laboratories, Los Angeles, Cal.
and a trial package will be sent prepaid. Your money back if you are not entirely satisfied.

ECONOMY PUBLIC MARKET
Corner 3rd & Main St.
Tenanted by 25 "Go-a-Head" Specialty Merchants whose only idea is to Serve you with Quality Merchandise at a Saving.
WHY NOT MAKE THIS YOUR MARKET?

SAVE MEAT
SAVE MONEY
With every roast of meat, poultry, and game, and every baked fish, serve a liberal amount of STUFFING, or DRESSING flavored with Bell's Seasoning. Increase the pleasure and decrease the cost.
ASK GROCERS FOR

Makes the Complexion Beautiful
SOFT AND VELVETY. Money back if not entirely pleased.
Nadine is pure and harmless. Adheres until washed off. Prevents sunburn and return of discolorations. A million delighted users prove its superior quality. Popular tints: Flesh, Pink, Brunette, White.
Ask Leading Toilet Counters or by Mail National Toilet Co., Paris, Tenn., U.S.A.

No other remedy will so surely and quickly correct stomach ailments, regulate the liver and improve the general health as a dose of
Beecham's Pills
Largest Sale of Any Medicine in the World. Sold everywhere. In Boxes, 10c., 25c.

INJECTION BROU
The Logical Treatment
Direct — Quick — Effective
FOR THE
MOST OBSTINATE CASES
Sold by all Druggists

CALIFORNIA TITLE GUARANTY COMPANY
1—30 years' experience.
2—Ample capital.
3—Complete title system back of every certificate of title and escrow.
METROPOLITAN BLDG. 315 W. FIFTH STREET

KIRK'S-ARMY-NAVY
312 SO. SPRING ST.
NOVELTIES AND GOODS TO PLEASE EVERYBODY
Send for Illustrated Catalogue.

D. BONOFF
FURRIER
LATEST FUR FASHIONS.
New Location.
810 S. Broadway. Phone 13613.

McBURNEY'S
KIDNEY and Bladder Medicine.
For Bright's Disease, brick dust deposit, bed-wetting, gravel, dropsy, diabetes and rheumatism. Send 50 cents in stamps to W. F. McBurney, 2007 S. Vermont Ave., Los Angeles, Cal., for 8 days' treatment. Prepaid. $2.00, all druggists. Established 1888.

CONSTANTIAN
The Best in Oriental Rugs
340 South Broadway

Donavan & Seamans Co.
Jewelers 745 S. Broadway
Established a quarter of a century

The jewelry store visitors to California always enjoy
Brock and Company
"The House of Perfect Diamonds"
437-439-441 Broadway

The Automobilist's Treasure—The Pink Sheet of the Sunday Times.

ECONOMY EGG PRODUCTS
Reduce the High Cost of Eggs.
Make Better Foods
Thanksgiving CUSTOCREME
Pumpkin Pie Recipe
1 cup pumpkin
½ cup brown sugar
3 tablespoons Custocreme
1 tablespoon flour
¼ teaspoon salt
¼ teaspoon mace
¼ teaspoon cinnamon
½ teaspoon ginger
1 cup milk
Mix ingredients in the usual manner. Bake in open pie crust.
Custocreme on Sale at Leading Grocers 25c and 45c.
Technical Food Products Co.
653-655 N. Broadway
Phone 65556

ONE PRICE ONLY
TEETH $5.00
Best set (none better, no matter how much you pay), including your choice of material, double suction. Natural gums and guaranteed 10 years.....$7.00
Gold Crowns.....$4.00
Bridge Work.....$4.00
Porcelain Crowns.....$4.00
Gold Fillings.....$1.00 up
Gold Inlays.....$1.00 up
Synthetic Porcelain Fillings.....$1.00 up
Cement Fillings.....50c up
Silver Fillings.....50c up
Teeth Treated.....50c
Nerve Removed (Painless).....$1.00
Teeth Extracted (Painless).....50c
X-Ray Examination.....Free
OLD GOLD in extracted teeth is valuable. I pay cash or allow full value for it on dental work.
No charge for painless extracting when plate or bridge work is ordered.
REMARKABLY LOW PRICES
Not a DENTAL PARLOR. A private high-class, up-to-date, SANITARY dental office, with sterilized instruments and gentlemanly operators whom you will not be ashamed to recommend to your friends.
Examination Free. Hours 8:00 to 6:00.
DR. FAIRFIELD
300 to 305 Pantages Theater Bldg.
526 S. Broadway. Both Phones.

Soothe Your Itching Skin With Cuticura
Soap 25c. Ointment 25c & 50c

ASTHMA
INSTANTLY RELIEVED WITH
ASTHMADOR
OR MONEY REFUNDED ASK ANY DRUGGIST

THE WEATHER.
[Official Report.]

LOCAL OFFICE, U. S. WEATHER BUREAU, Los Angeles, Nov. 25.—[Reported by Ford A. Carpenter, Meteorologist.] At 5 o'clock a.m. the barometer registered 29.86; at 5 p.m., 29.77. Thermometer for the corresponding hours showed 51 deg. and 62 deg. Relative humidity, 5 a.m., 90 per cent.; 5 p.m., 23 per cent. Wind, 5 a.m., northwest, velocity 12 miles; 5 p.m., northwest, velocity 19 miles. Highest temperature, 66 deg.; lowest, 49 deg. Rainfall for season, 2.52 inches; last season, .36 of an inch. Barometer reduced to sea level.

WEATHER CONDITIONS.—The weather is fair and freezing temperatures are common over the greater part of the country. The pressure is low throughout the United States except in the Northwest, where an area of high pressure is moving in from the Pacific. The lowest pressure is in Arizona, where the barometer is 29.68 inches, and the highest, 30.44 inches at Seattle. This great difference in pressure caused continued, moderate northwesterly gales which Southern California experienced during the past thirty-six hours. At Los Angeles yesterday a wind of thirty-eight miles per hour was the highest since December, 1916. The present distribution is favorable for fair weather and continued northwesterly winds. Increased velocity in Los Angeles and vicinity during the evening thirty-six hours.

ORCHARD REPORTS.—Minimum and maximum temperatures from orchards reported to the Los Angeles office of the U. S. Weather Bureau yesterday are as follows:

Stations.	Max.	Min.
Covina	63	36
El Cajon	70	34
Escondido	68	36
Fallbrook	62	34
Riverside	66	44
Santa Barbara	66	46
San Bernardino	68	44
Santa Ana	68	37

LOCAL FORECAST.

For Los Angeles and vicinity: Fair Tuesday; light frost in morning.

STATE FORECAST.

SAN FRANCISCO, Nov. 25.—Weather forecast: San Francisco and vicinity: Fair Tuesday; light frost in the morning; gentle northeasterly winds. Southern California: Fair Tuesday; light frost in the morning; gentle northwesterly winds.

Sacramento, Santa Clara and San Joaquin valleys: Fair Tuesday; severe frost in the morning; light northerly winds.

ARIZONA FORECAST.

WASHINGTON, Nov. 25.—Forecast for Arizona: Generally fair Tuesday and Wednesday; not so cold Wednesday.

TEMPERATURES.

	Max.	Min.		Max.	Min.
Abilene	54	32	Omaha	36	24
Boise	38	20	Phoenix	68	44
Boston	38	32	Pittsburgh	42	36
Buffalo	36	32	Portland, Or.	44	38
Chicago	40	34	Rapid City	30	8
Cincinnati	46	36	Roseburg	52	34
Des Moines	42	28	Roseburg	44	28
Dodge City	54	30	Sacramento	70	36
Eureka	54	38	St. Louis	38	30
Flagstaff	36	20	St. Paul	34	24
Galveston	66	54	Salt Lake City	36	22
Grayrock	36	14	San Diego	64	48
Havre	34	2	San Diego	64	48
Helena	34	2	San Francisco	54	46
Huron	32	18	S. Ste. Marie	30	16
Independence	62	30	Seattle	44	36
Kamloops	36	16	Spokane	38	30
Kansas City	42	30	Tampa	68	54
Knoxville	46	32	Tonopah	46	24
Los Angeles	66	50	Tucson	66	34
Memphis	42	34	Washington	40	34
Modena	42	14	Williston	30	14
Needles	58	38	Winnipeg	30	20
New Orleans	58	48	Yuma	64	52
New York	44	36			
North Head	44	42	*—Below zero.		
Oklahoma	48	30			

TIDE TABLE.

		High	Low	High	Low
Tuesday,	Nov. 26..	4:33	11:27	4:36	10:42
		5.1	0.3	4.9	0.9
Wednesday,	Nov. 27..	5:15	12:20	5:19	11:28
		5.0	0.4	4.8	1.0
Thursday,	Nov. 28..	5:59	12:59	6:37	----
		5.0	0.9	4.6	----
		Low.	High.	Low.	High.
Friday,	Nov. 29.	1:30	7:01	1:31	7:41
		1.5	3.8	0.3	4.0
Saturday,	Nov. 30.	12:54	7:49	2:19	8:49
		2.0	3.6	0.1	4.0
Sunday,	Dec. 1..	1:49	7:22	2:58	8:45
		2.5	3.4	0.1	3.9
Monday,	Dec. 2..	1:37	7:52	3:09	8:29
		2.7	3.3	0.3	3.8

NOTE.—Tides are shown in the order of their occurrence. The first line shows the time and the second line the height in feet. On some days there are but three tides, the fourth occurring on the following day, reversing the order of high and low tides.

COLORADO RIVER.

YUMA (Ariz.) Nov. 25.—[Exclusive Dispatch from the U. S. Reclamation Service.] Gauge height Colorado River, 16.1 feet. Discharge, November 24, 7600 cubic feet; November 24, 8400 cubic feet. November 25, 8000 cubic feet.

VITAL RECORD.

MARRIAGE LICENSES.

The following marriage licenses were issued yesterday. Name and age given.

BUTCHER — FIERCK, Paul Butcher, 23; Ruth Fierck, 18.
CARNES — Clark, Charles M. Carnes, 39; Jessie V. Clark, 36.
CLARK — SAWYER, J. Carroll Clarke, 21; Gertrude Sawyer, 18.
COOK — SMALL, Carl D. Cooper, 21; Gladys B. Small, 18.
DE MUL — COURT, Barnaud W. de Mul, 26; Emma F. Vogel, 24.
DYE — GROVE, Amos Dye, 21; A. Beatrice Grove, 18.
FERNANDES — TRAEBONDO, Jose Fernandes, 25; Rosina C. Traebondo, 21.
FOSTER — WHITE, Chester F. Foster, 21; A. Belle White, 22.
FOWLER — HALL, Joseph T. F. Fowler, 27; Carrie M. Hall, 26.
FOLEY — WRIGHT, Alexander Foley, 45; Effie Wright, 28.
GOODRICH — YOUNG, Wendell E. Goodrich, 22; Bernardine Young, 22.
GRIFFITH — GRIFFITH, Francis Griffith, 58; Mattie A. Foster, 54.
HALLAM — MOORE, J. M. Hallam, 50; Florence A. Moore, 50.
KELLY — WILLIAMS, Delbert A. Kelly, 24; Jean Williams, 21.
KOHLER — HUGGINS, Carl W. Koehl, 34; Mary Huggins, 34.
LUCAS — GORDON, Corliss B. Lucas, 23; Rena M. Ingram, 21.
LYTTLE — BISCHARON, Robin H. Lytle, 24; Lillian F. Bischaron, 18.
MALLAFFRE — MacDONALD, Edward Mallefre, 49; Wilhelmina McDonald, 39.
MANN — TUBACHER, Warren B. Mann, 21; Mary Seibold, 18.
MIRANDA — BANAGA, Faustino Miranda, 29; Josephine Banaga, 22.
MOLTON — DEAN, Lee W. Molitor, 23; Beryl F. Dean, 18.
MURPHY — FOSS, James W. Murphy, 45; Hilda M. Foss, 34.
NEW HOUSE — THOMPSON, Walter A. Newhouse, 30; Tilda Thompson, 24.
PERKINS — HENRY, Jess E. Perkins, 26; Clara J. Henry, 26.
PETTY MACK — DAVIS, James W. Peterson, 30; Elizabeth Davis, 29.
RANDLE — GENDRE, James A. Bauer, 30; Hildegarde V. Bodine, 21.
ROSE — TYCHSEN, Mario Rose, 25; Susie Cecilia, 17.
SCOLARKE — POTTER, Frank Scolarek, 32; Margaret Potter, 28.
SPERA — CONKLIN, Frank Spera, 28; Pearl Conklin, 24.
STARKS — ORNELAS, Ramon Starks, 21; Maria Ornelas, 18.
WALLIN — KRUEGER, Dwight E. Wallin, 47; Minnie B. Krueger, 44.
WELTH — BONNA, Rose Welch, 24; Anna Bonna, 21.
WEBSTER — CRANE, Frank D. Webster, 61; Antoinette Crane, 52.
WILLIAMS — CARRILLO, Everett M. Williams, 20; Marie A. Carrillo, 20.
YOUNG — GOETZEL, William J. Young, Jr., 57; Lucille C. Goetzel, 28.

BIRTHS.

Names, sex, place and date of birth.

ANDERSON, Mr. and Mrs. Charles, Daughter, Los Angeles, Cal., November 22.
BELARDO, Mr. and Mrs. Miss, Daughter, County Hospital, November 23.
BENNER, Mr. and Mrs. Fred, Boy, 1239 East Fifty-second street, November 1.
BROWN, Mr. and Mrs. G. Frank, Boy, 3035 North Fourth Place, November 19.
BRUSNICK, Mr. and Mrs. Ervin J., Boy, 322 East Sixty-second street, November 18.
BRUNOW, Mr. and Mrs. Otto, Boy, County Hospital, November 24.
BUNCH, Mr. and Mrs. Robert, Daughter, Bell Station, November 8.
COLLIT, Mr. and Mrs. William, Boy, 1237 Devonshire street, November 20.
DICKINS, Mr. and Mrs. Alfred, Boy, 4419 Twelfth street, November 22.
FREEMAN, Mr. and Mrs. Max E., Daughter, California Hospital, November 22.
HANDT, Mr. and Mrs. Peter P., Boy, 1248 West Temple street, November 22.
HANDT, Mr. and Mrs. Thomas, Daughter, 2402 Temple street, November 22.
HINDERSON, Mr. and Mrs. C. S., Daughter, 1037 East Jefferson street, November 11.
KENNEDY, Mr. and Mrs. Earl, Daughter, County Hospital, November 21.
LOGAN, Mr. and Mrs. Ernest, Daughter, County Hospital, November 22.
MIDDAUGH, Mr. and Mrs. George E., Daughter, Methodist Hospital, November 21.
PHILIPS, Mr. and Mrs. O. A., Daughter, 319 South Bonnie Brae street, November 23.
REELY, Mr. and Mrs. Earle A., Daughter, 704 West Twenty-second street, November 20.
SOSSIA, Mr. and Mrs. Charles, Daughter, La Brea at Florida, November 18.
STEWARD, Mr. and Mrs. William E., Daughter, 1412½ South Union avenue, November 20.
SMALLEY, Mr. and Mrs. Charles, Son, 1136 East Sixtieth street, November 21.
SMITH, Mr. and Mrs. North Y., Boy, 551 North Orchard street, November 18.
STEWART, Mr. and Mrs. Frank R., Boy, 3007 Dakota street, November 26.
STILLMAN, Mr. and Mrs. Thomas, Daughter, Maternity Institute, November 22.
WILSON, Mr. and Mrs. Charles T., Daughter, Pasadena Hospital, November 22.
WUNNS, Mr. and Mrs. Harbour, Boy, 1013 East Adams street, November 18.

DIVORCE SUITS FILED.

BERNDON, Ric against Estella M.
MARTIN, Cora B. against Chester.
PHILLIPSBILO, Ethel M. against Frank.
QUILTICH, Charlotte against James L.
RITTER, Fanny against Gregory P.
SEYMOUR, D. L. against Edith R.
SHOW, Emmet W. against Madge R.
SKINNER, Effie A. against Jay C.
STEWART, Gladys against Clarence P.
VAN SICKLE, Vivian F. against Donald R.
WILLINGHAM, Charles E. against Katherine.
WILLIAMS, Paula against John H.

OFFICIAL DEATH LIST.

Name and place of death—	Age.	Date.
ALDERSON, Sam, Los Angeles	44	Nov. 23
ANDERSON, Julia, Los Angeles	28	Nov. 23
AVERY, Ludorus, Los Angeles	70	Nov. 23
BENNETT, Vera, Los Angeles	22	Nov. 23
BRUCE, Louise, Los Angeles	42	Nov. 23
CORAN, Nathan, Los Angeles	77	Nov. 23
DAVY, Anna, Los Angeles	42	Nov. 23
DAY, Lorine, Los Angeles	21	Nov. 23
GOLDBLATT, Gertrude, Los Angeles	74	Nov. 23
GOWLES, David C., Los Angeles	74	Nov. 23
GROWELL, Wilson, Los Angeles	67	Nov. 23
HOLL, Florence, Los Angeles	27	Nov. 23
HOLMOOD, Wilton, Los Angeles	77	Nov. 23
LUCE, Jennie, Los Angeles	77	Nov. 23
MATTOX, Rose, Los Angeles	77	Nov. 23
McFARLIN, Roland, Los Angeles	24	Nov. 23
McMACHAN, Arthur, Los Angeles	24	Nov. 23
SPEAKER, Ralph, Los Angeles	24	Nov. 23
NYE, Albert, Los Angeles	24	Nov. 23
OLSON, Samuel, Los Angeles	47	Nov. 23
ROSS, Arthur, Los Angeles	72	Nov. 23
ROWINSON, Clara, Los Angeles	74	Nov. 23
SHOUPP, George, Los Angeles	59	Nov. 23
VAUGHN, Mae, Los Angeles	47	Nov. 23
WADE, Bertha, Los Angeles	18	Nov. 23
WARD, Edward, Los Angeles	59	Nov. 23
WYLIE, Mary, Los Angeles	47	Nov. 23
WOODBURY, Grace, Los Angeles	18	Nov. 23
WILSON, Mary, Los Angeles	65	Nov. 23

DEATHS.

With Funeral Announcements.

DAMS—In Los Angeles, November 25, William Adams, aged 80 years.
Remains will be taken to Newburg, N. Y., where services will be held and interment made. Pierce Brothers, morticians.

ELLACOTTONE—In this city, at No. 1226 West Twenty-eighth street, Maria Louise, beloved wife of N. B. Blackstone and mother of Winthrop Blackstone.
Funeral services private. November 29, 2 p.m.

BRISTOL—November 25, Fred Bristol.
Remains at McAlister Undertaking Co.

CARR, November 24, John Henry Carr, aged 23 years.
Services private, Wednesday, November 27, 2 p.m., at Hollywood Cemetery. W. M. Sproul director.

CHAPPELL—In this city, November

The Los Angeles Times

VOL. XXXVII. TUESDAY MORNING, NOVEMBER 26, 1918.—PART II: 8 PAGES. POPULATION { By the City Director—(1918)—401,543. By the Federal Census—(1910)—319,198.

ECORD.

SCRIBNER.

...ness says total ye...
...d Sutcliffe, 25; Ruth...
...Cotton, 19; Jessie V...
...ond Clarke, 23; Ge...
...ssers, 21; Gladys H...
...W. de Nos, 20; Erma...
...; A. Bonifire Grou...
...Jose Fernandez, 22;...
...Foster, 21; A. Bello...
...Freyjo, 27; Carrie...
...der Fuess, 45; Ella...
...ell E. Goodrich, 22;...
...ardin, 28; Myrtle A...
...McClure, 50; Florence...
...A. Kelly, 24; Jess...
...W. Kissel, 24; Mary...
...n, Lucas, 22; Rose...
...H. Little, 24; Li...
...ational Bulletin, 49;...
...B. Munn, 23; Mary...
...a Miranda, 29; Jose...
...Miller, 22; Beryl F...
...Murphy, 49; Hilda...
...ather A. Newtown...
...prings, 26; Clara J...
...Fuesen, 20; Elsie...
...Bauer, 30; Winifred...
...ond, 25; Rube Ge...
...Sinclair, 22; Mar...
...Platt, 50; Pearl Cook...
...Knott, 21; Maria...
...ist E. Weller, 47;...
...28; Anita Bonne...
...Webster, 61; Ar...
...ph Williams, 29;...
...J. Toner, Jr., 57.

LIST.

...Ann Bell...
...Bell...
...Bell...
...

SEEK AID FOR THE BELGIANS.

Country's Minister Issues an Appeal to Americans.

Says Half of His People are Still Dependent on Us.

Food, Tools, Seed and Raw Materials Needed.

An appeal to the American people to remember that 4,000,000, or nearly half of the people, of Belgium, are destitute, and securing their food in soup lines and their clothing from the Commission for the Relief of Belgium, was received here yesterday from E. de Cartier, Belgian Minister to the United States.

"While, under the terms of the President's basis of peace," says M. de Cartier, "Germany must pay for the reconstruction of Belgium, there will be an interregnum before collections can be made from Germany, wherein not only must the Belgian people be fed, but their industries must be started, their railways and canals constructed, destroyed houses must be rebuilt, raw material must be found to start factories, seed and agricultural implements must be furnished in order that the people of Belgium may be put to employment and self-support at the earliest possible moment. Moreover, the whole population is undernourished, and must have enlarged food supplies instantly in order to enable them to go to work."

Mrs. Willoughby Rodman is chairman of the Los Angeles branch of the Commission for the Relief of Belgium, the headquarters of which are at "Little Belgium" luncheon rooms, No. 854 South Hill street, where contributions will be gratefully received.

Frantz Premier

Sold on Easy Payments

Allow us to send out our experienced demonstrator, or better still, come in and buy one for Her Christmas. We will gladly put one away for you.

Primarily the electric cleaner is a daily aid, but no less a household comfort now, when time and energy are needed for other duties.

We maintain that true conservation begins at home, conservation of time, energy, money, to say nothing of the wear and tear in rugs and draperies.

The Frantz Premier is the most efficient Vacuum Cleaner on the market.

For Sale by "All Good Dealers" Everywhere.

Woodill & Hulse Elect. Co. DISTRIBUTORS. 111-13 East 3rd St.

Price $31.00

SAYS PEOPLE SHOULD DECIDE.

Councilman Balks at Naming Streets and Parks After War Heroes.

Councilman Mallard stated yesterday that he has decided not to vote for or against any future propositions calling for the renaming of streets or parks in honor of officers of the Allied nations. He said the matter is of so much importance to the public that he believes the public should decide all such questions. As a result he will advise that all such propositions be submitted to the people at the next general election.

Councilman Olsen introduced a resolution providing for the referring of all such questions to the Mayor and City Planning Commission. The resolution was referred to the Public Welfare Committee.

Very Much Surprised.

Some time ago Mrs. Ella Wright, Chillicothe, Mo., was troubled with indigestion and had frequent bilious attacks. She procured a bottle of Chamberlain's Tablets and was very much surprised at the quick relief which they afforded.—[Advertisement.

ONE IS KILLED IN BIG STORM.

(Continued from First Page.)

Avalon flashing the "blinker" light on its masthead the Trojan was located. The men on yacht responded with rockets as soon as they saw the light. But saving the yacht after it had been located was the least of Bellinger's trouble. Twice he lost a man overboard in getting a line to the yacht and twice he hauled him back in spite of darkness, a howling wind and a rough sea. Finally a line was secured to the yacht and the return trip to port started with the four men on board nearly exhausted. The Ellington arrived with its tow at 8:30 o'clock a.m.

PIONEER LOST IN STORM.

A. Vasquez, 59 years old, and pioneer stock man of Santa Barbara county, was found in an exhausted condition on the Southern Pacific right of way at Santa Barbara yesterday morning by Conducter C. T. Locke of a freight train. The aged man had wandered since Thursday among the hills without food and exposed to the severities of the storm. He was taken to the General Hospital, at Santa Barbara, where he lies in a precarious condition. Vasquez had started from his ranch to the hospital and lost his way.

At Serena, between Summerland and Carpinteria, the wind blew down thirty-five telephone poles and blocked the State highway. On the highway north of Santa Barbara just beyond the city limits three pine trees were uprooted, pulling telegraph and telephone poles down, and north of the mountains wire lines are in a state of demoralization.

Monrovia was plunged into darkness from 7 o'clock Sunday evening until daylight Monday morning by the breaking of the main high power line of the Southern California Edison Company between there and Arcadia.

The storm interfered with repair work on long-distance lines of the Pacific Telephone Company through Santa Ana Canyon, where the line between Los Angeles and San Diego was severed by blasts on the new road being built at Sulphur Slide. Eight men worked all night establishing the connection.

FILM "CITY" LEVELED.

Considerable damage was done at motion-picture studios in Los Angeles by the wind. At Sennett's Edendale plant a "western city" valued at $6000 was leveled. The wind tossed it around until the general store, saloon, courthouse and county jail were all smashed to pieces. The Lasky studio suffered to the extent of about $15,000, a great deal of glass and scenery being broken up. Similar losses were suffered at the Ince, Hart, Christie and Arbuckle studios.

The government Balloon School at Arcadia sustained slight damage. Two captive balloons were ripped and had to be sent to the repair shop. Several airplanes were also stripped of their cloth.

Scores of telephone poles between Los Angeles and Redondo were blown down, cutting off communications for twenty-four hours.

PLAN CHRISTMAS CHEER FOR POOR.

SEEK DONATIONS OF MONEY THIS YEAR, BECAUSE OF CLOTHING SHORTAGE.

Determined that no one in Los Angeles, in view of the great news of peace over which the whole world is today rejoicing, shall face a cheerless unhappy Christmas, the Shriners are to play Santa Claus to the poor of Los Angeles again this year, it was announced yesterday. For the eleventh year, these charitable men have spread happiness among the poor at the Yuletide season and have seen that no little child is without some evidence of the Christmas spirit.

Plans for this year's Christmas tree festivities and Christmas relief work are well under way and announcement is made that the twelfth Shrine Christmas charity ball will be held on the evening of December 11 at Shrine Auditorium. Christmas relief work headquarters will open December 1 at No. 312 South Spring street, where donations of money, clothes, toys, food and all articles may be made.

In view of the many obstacles in the way of the work this year, Chairman Motley H. Flint of the Christmas relief work and Chairman F. B. Silverwood of the Christmas tree festivities are asking extra support for the ball and are planning many special features.

Owing to the fact that the salvage work carried on throughout the year by the Red Cross and other war organizations has greatly lessened the store of cast-offs usually given to the Shriners for this work, more money donations must be asked.

LANCASTER NOW TO HAVE A NEW JAIL.

Lancaster is to have a new jail. Yesterday Supervisor Dodge obtained an appropriation of $650 to buy a lot and construct a building on Tenth street.

All Fat People Should Know This

The world owes a debt of gratitude to the author of the now famous Marmola Prescription, and is still more indebted for the reduction of this harmless, effective obesity remedy to tablet form. Marmola Prescription Tablets can now be obtained at all drug stores, or by writing direct to Marmola Co., 964 Woodward Ave., Detroit, Mich., and their reasonable price (75 cents for a large case) leaves no excuse for dieting or violent exercise for the reduction of the overfat body to normal proportions.

MARLEY 2½ IN DEVON 2¼ IN.

ARROW COLLARS

CLUETT PEABODY & CO. INC. TROY, N.Y.

SHORT SHRIFT FOR RADICALS.

Council Committee Decides to Curb the Anarchists.

Congressman Osborne's Bill is Given Approval.

Provides Long Sentences and Fines for Infractions.

A law even more drastic than the one approved by the Council last week, providing severe penalty for the wearing or display of red flags or insignias of the organization they represent, will be enacted, if the recommendation made yesterday by the Public Safety Committee is adopted. The committee decided to submit a copy of a law sponsored by Congressman Osborne, and which will be presented to Congress by him next month.

The proposed law fixes the penalty for its violation at from five to twenty-five years' imprisonment and a fine of not less than $10,000, nor more than $50,000.

The proposed law provides:

That the possession or ownership of, or decoration with, or display of, or flying of, or wearing of any flag, emblem, or insignia, or device of any country, race, nationality, commune, state, government, political, social or other unit, organizations, society, or body, or group, whether international, national, local, organized or unorganized, religious, political, social, educational, advertising, or any corporation, or association of any sort whatsoever, in which it or they do not now, or in which it or they do not within six months from the passage of this bill, or which shall at a later time organize, clearly define in its statutes, constitution, by-laws, or basic and fundamental rules and regulations, for the absolute loyalty to and support of the Constitution and laws, and the maintenance of the government of the United States of America, which shall be clearly evidenced in their teachings, writings and acts, together with the elimination of any and all provisions, regulations or mental reservations of any kind whatsoever contrary to a full and absolute support and upholding of the Constitution and laws of the government of the United States of America ahead of not only its or their own welfare and life, but ahead of that of every other possible combination of interests of any nature whatsoever that might be construed, shall be unlawful."

Last week a resolution was introduced in the Council recommending the adoption of an ordinance prohibiting the wearing or displaying of a red flag or any insignia of anarchism. The resolution was referred to the Public Safety Committee, which decided to make a recommendation even stronger than that contained in the resolution.

Councilman Criswell said yesterday he will oppose the proposed bill, because he said it is too drastic.

Councilman Olsen said laws regarding anarchists cannot be too drastic.

NO FOOD OF OURS TO HUN.

(Continued from First Page.)

ings will have Hoover's message read and a text in food conservation has been prepared for them.

Monday—A special programme for fraternal organization, Parent-Teacher associations and similar groups. The new food programme is to be presented in its larger aspect.

Tuesday—Mass meetings in every unit, under the direction of a speakers' bureau.

Wednesday — Special day for women's clubs and other women's organizations.

Thursday—Library day; librarians to be supplied with materials for the reading public to give the world view of the necessity and power of food for permanent peace.

Friday—Special exercises for all public schools; special programme prepared by the Committee on Public Information in Washington; private schools and colleges included.

Saturday—General and special propaganda as suits the needs and conditions of each community.

BAN ON TURKEYS.

The ban placed upon the sale of immature turkeys for Thanksgiving feasts will be enforced here. It is requested that all licensees refrain from buying hen turkeys weighing less than eight pounds, and young toms weighing less than twelve pounds live weight, until December 7. The regulation is based upon the fact that all available freezing space is needed to prepare meats for shipment overseas, and that immature turkeys have in the past been as a rule forced into cold storage.

Within the next day or so, the Food Administrator announced yesterday, sugar certificates will be mailed to grocers and restaurant proprietors entitling them to an allotment of four pounds per person per month, or four pounds for every ninety meals served. No receipts are to be required by the Food Administration for the certificates. The allotment is full, and consequently there will be no additional certificates issued on the 15th of the month.

MUST PAY FOR GOODS DESTROYED IN FIRE.

A judgment of a jury in Superior Judge Houser's court of $5000, found in favor of Charles R. Price, in an action brought against the Bekins Van and Storage Company to recover damages on account of the destruction of furniture by a fire in the warehouse of the defendant, was affirmed yesterday by the State Supreme Court.

A feature of the opinion is that the Supreme Court cites four other actions given in the State reports covering decisions involving the same defendants.

Life Income Free from Tax.

The purchase of an annuity in THE ÆTNA LIFE INSURANCE COMPANY is the surest way of securing a certain income for old age. A deposit of $5000 by a man, 65, will produce an annual income for life of $520.35. A deposit of $5000 at age 71 will produce an annual income for life of $671.30. Incomes of this character are free from all forms of taxation. Incomes written for all ages and for women as well as men. Also limit incomes for men and wife, payable as long as either one or both may live. Full information, write or call J. MUMA, Manager, ÆTNA LIFE INSURANCE COMPANY, Fourth Floor Merchants' National Bank Building, Los Angeles.—[Advertisement.

STAY AT HOME; SHOP BY PHONE.

(Continued from First Page.)

and was not very enthusiastic over the use of vaccine. Dr. McCoy advised against raising the influenza ban until the number of new cases is reduced to a daily average of fifty. At present the average is nearer 300 a day.

The committee will meet on Friday to determine whether the efforts during "stay-at-home" week have been sufficiently successful to warrant setting a date for the raising of restrictions regarding gatherings.

The health office is now sending a printed card to all places where influenza is reported. It is purple, and contains the legend, "Influenza—warning. This is to notify the public that within these premises there exists a case of influenza." A note from Dr. Powers is also inclosed, the persons at the place being asked to tack up the sign. The idea is to keep people from visiting unawares places where there is influenza.

There were 328 new cases reported yesterday as having started since and including November 19 (last Tuesday), although the total reported was 414 of influenza and seven of influenza and pneumonia. Twenty-one of the total of 422 were for October, and seventy-four more were for November, but previous to November 19. The daily average for the total of 458 cases reported Sunday and yesterday is only 229. Six deaths were reported for Sunday and forty-two yesterday, making an average of about twenty-four for each day.

NO COUNCIL ACTION.

After being assured by Health Commissioner Powers that influenza is slowly, but surely, receding, and that he hopes to be able to recommend within a few days the final lifting of the ban against public gatherings, the Council yesterday instructed the City Attorney to present an ordinance repealing the restrictive measure adopted on October 17. When it was submitted Mr. Criswell voted against suspension of the rules, and as a result further action was automatically postponed for one week.

A large number of theater owners—mostly proprietors of moving-picture places—assembled in the Council chamber and applauded Attorney Frank A. McDonald when he made a plea for the immediate opening of theaters or the closing of all places where people gather. He made special reference to the department stores.

When Mr. McDonald made an attack upon Mayor Woodman, Dr. Powers and the Medical Advisory Board, Will Wyatt, manager of the Mason Operahouse, and Adolph Ramish of the Hipodrome Theater showed their resentment by leaving the Council chamber. They said they did not want to be identified in any manner with the remarks made by Mr. McDonald, which they thought unjust and highly ungentlemanly.

The managers of the legitimate theaters said later that Mr. McDonald's organization does not include any of their houses, but only picture theaters.

STOCKER CASE TO BE FOUGHT.

(Continued from First Page.)

der sold in advance was his to sell, as, in the case of Mrs. Stocker's death before that of her sister, Mrs. Anita Baldwin, the property was to go to Mrs. Baldwin, and then after her death be divided among the grandchildren. These include, besides Mr. Snyder and Mrs. J. F. Mullender of Puente, two children borne to Mrs. Baldwin when she was the wife of Hull McClaughrey, from whom she was divorced in 1913. These children are: Dextra, now 17 years old, and Baldwin, now 14. At the time of the divorce it was said that Mrs. Baldwin had settled $300,000 on her husband.

The will of "Lucky" Baldwin provided in the case of the death of Mrs. Stocker, Mrs. Baldwin was to have complete charge of the entire Baldwin estate, and none of the grandchildren to have interest in it then, except each to have one-quarter interest in the original Baldwin ranch property of 1300 acres, and it was this property which Mr. Snyder is said to have pledged four years ago to R. and D. A. McColgan, money brokers of San Francisco.

Attorneys stated yesterday that in all probability the settlement of the estate of Mrs. Stocker's husband will be made after the petition of the son is settled, as the decision in the son's case will be important in showing the court's view of Mrs. Stocker's capability of handling her own as well as her husband's property.

DESPONDENT, TAKES GAS

Woman Who had Separated from Husband Saved from Death by Sister-in-law.

Despondency was the victor in the battle of emotions which culminated last night when Mrs. Wilma Bay of No. 218 East Pico street attempted to end her life by inhaling illuminating gas in the bedroom of her home. She was saved from the death she sought when Mrs. Priscilla Morrison of No. 944 East Pico street, her sister-in-law, entered the house, noticed the odor of gas, and called the police.

When Ambulance Driver Austin of the Receiving Hospital arrived he found the darkened, gas-filled room and finally located the bed in which was Mrs. Bay with a gas tube in her mouth. The woman was rushed to the hospital, where after an hour's work Assistant Police Surgeon Fabrick declared she probably will recover.

According to Mrs. Morrison, her sister-in-law was despondent over a separation three weeks ago from her husband.

INCORPORATIONS.

Sunrise Conserves Company, incorporators, George D. Chisholm, Frederick W. Pettit, Lulu R. Hall; capital stock, $1000; subscribed, $1000. Universal Church of the Master, incorporators, W. A. Jackson, George W. Grant, L. A. Jackson, W. W. Hicks, J. W. Jaquith. California League, incorporators, James R. Kerlin, O. E. Burns, W. A. Thompson, F. M. Hays, William A. Jackson. Motor West Publishing Company, incorporators, George M. Schell, F. E. Spooner, C. A. Schell; capital stock, $6000; subscribed, $40.

An Essential Call

The authorized health bulletins advise:

If keeping warm and *clean* are not enough, call your doctor; don't try to prescribe for yourself.

And experience with influenza shows that failure to follow the instructions is a serious matter.

Scarcely less important as a health precaution is the same advice applied to the teeth:

If *cleanliness* is not enough, see your dentist; don't try to prescribe some drugged dentifrice for yourself.

And experience shows that disregarding this advice *also* is apt to cause grave results.

For safety's sake, be sure that you have Dr. Lyon's. It is unmedicated. It is essential—essential to good health and good teeth. If you can't go in person, use the 'phone.

Dr. Lyon's

The Dentifrice that made fine teeth Fashionable

Powder Cream

I. W. LYON & SONS, Inc. 532 West 27th St., New York

LETTERS TO "THE TIMES."

[The Times invites strong, clear, bright expression of opinion on current subjects, timely, pertinent and popular. Briefly should be kept in mind. Essays eschewed. Railway and personal controversies are taboo. Value is added to such letters by the signing of the writer's true name, which will be omitted, published or withheld at the owner's request. Letters offered for publication should be in "particularly" handwork, and are subject to editorial supervision.]

Still, There are the "Homes."

LOS ANGELES, Nov. 25.—[To the Editor of The Times:] In the proclamation of President Wilson designating Thursday, November 28, as a day of Thanksgiving and prayer, appears the invitation to "the people throughout the land to cease upon that day from their ordinary occupations, and in their several homes and places of worship to render thanks to God, the ruler of nations."

Judging by the action recorded of the refusal of the health authorities to lift the influenza ban, the said authorities are both refusing to recognize God as "the ruler of nations" and at the same time are refusing permission to those who do recognize God as "the ruler of nations" to render thanks to Him in their places of worship. How long is the dear public going to permit the health authorities to maintain that the God who was able to show forth His power in the winning of a righteous world war, is unable to prove His power in the protection of His children from sickness when they turn to Him in thanksgiving and praise for benefits received? Let the health authorities for once forget their formidable fear of a little germ and allow the people the rights guaranteed them under the Constitution of the United States and let us have our Thanksgiving services in the customary manner, giving thanks to God for freedom won from German autocracy as well as from germ autocracy.

A. C. BUSHNELL.

No. 4651 Oakwood avenue.

What to Do With the Ex-Kaiser.

CLAREMONT, Nov. 25.—[To the Editor of The Times:] It will probably be conceded that every action of a rational being should be performed with some object in view—some advantage to be gained, some happiness, present or future, to be enjoyed by the person performing the action, or by others. The punishment of William Hohenzollern is no exception to the rule. Like all other punishments, it can only justifiably be inflicted if some worthy end can be thereby gained.

What are the permissible objects of punishment? It seems to me that they resolve themselves into one only—the prevention of wrongdoing. I am aware that other objects than the prevention of wrongdoing are usually held to justify punishment. I say "other objects," but I should have said "another object," for, though they masquerade under diverse names, they are really one—the idea that appears under such guises as "vengeance," "justice" ("poetic" or the other kind,) "the fitness of things," "atonement," etc.

But is it quite certain that anything is to be gained by punishing this man, as an individual, at all? Considered as an individual, the only logical purpose of his punishment would be to provide a deterrent to criminal-minded kaisers in the future. There will be no kaisers in the future, criminal-minded or otherwise.

In deciding "what I would do with the Kaiser," I would consider him not as an individual at all, but in three other aspects—(1,) as the representative of a class, (2) as the representative of a people and (3) as a means of informing that people of the ways wherein it had erred, the ways whereby it might again, in time, become a useful and respected member of the comity of nations.

And the trial and suitable punishment of their national representative I regard as the most promising way of bringing about this reform and education of the German people. The trial should be as fair, as judicial, as open, as it can be made, in order that the Germans may learn the extent of the delusion under which they have labored in believing that they were fighting by the side of God. The punishment should be as free from sensation, as free from glory, as commonplace as it can be made. I would first have the kind of trial that would be most likely to inform the German people of the true nature of their trouble, and then, should that be the verdict and sentence of the court, I would take this vulgar murderer, dress him in common prison stripes, shave his moustache and head in the common way, and painlessly break his neck, because that is the punishment that is commonly recognized as belonging to such crimes as the German nation, under the leadership of their Junker class, has for the last four years been shamelessly committing.

DELACOURT KELL.

Praise for County Hospital.

LOS ANGELES, Nov. 25.—[To the Editor of The Times:] To the chronic kickers about the treatment of patients in the County Hospital, I wish to say that from time to time during the last eighteen years I have sent patients to the County Hospital, and only one of them ever complained of the treatment received. During this epidemic of influenza, I had to send several cases there because I could not obtain a trained nurse. All my patients report that they have received the best of treatment from the physicians, nurses and attendants, and in one case in particular the patient says he received as good attention as he ever did in a private hospital, where he paid $35 a week.

H. M. SMITH, M. D.

Vermont and Pico streets.

ORDERED TO FRANCE.

[LOCAL CORRESPONDENCE.]

GLENDALE, Nov. 26.—Maurice Jackson of Milford street, who has been encamped at Coronado with the Marine Corps, has received orders to leave for France at once.

Thanksgiving Time

is time for a new hat—one of the scores of cleverly designed winter models to be found at the Nanette. The fewer good hats you can afford, the surer you should be that the style is right. And at the Nanette you'll find the best of both the American and French styles.

You will be surprised at the very moderate prices.

NANETTE MILLINERY 425 S. Broadway

Whatever is popular serves attention.

IMPERIALES MOUTHPIECE CIGARETTES

were created to demand tention. A tobacco fl blended, a mouthpie take care of it to the la mais paper wrapping. A cigarette—so popular.

ON MANSLAUGHTER CHARGE.

Charged with manslaughter, B. Abbott, who is alleged to have run over Helen Holman, 16 years, on November 22, 1917, appeared so that she died a few days later, was placed on trial before Superior Judge Craig yesterday. The prosecution is being represented by Deputy District Attorney Thomas and Attorney Ford is defending. Considerable interest is being taken in the trial, as there are a number of cases pending in the Superior Court where persons have been killed by motor vehicles because of alleged carelessness of the driv-

TUESDAY MOR

Scient DEN

IF YOU WEAR

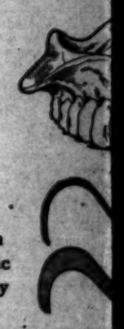

Modern Scientific Dentistry

Improve

A good metal plate will irritating to the tissues of Dr. Foster's restorati kind, giving back the fu expression to the lips and A set of these teeth teeth and stay in place with perfect comfort.

My patients, after be come back to tell me the they had ever expected to Rubber plates are ma preventing, as they do, t wrinkles caused by the dr of the natural teeth. The moderate cost.

MY OFFICES ARE convenience and the greate to every detail of construc exacting person can be satis

DR. D. E Orpheum Theater B

Our Americ

acking. Build up the blood with irst discovered and made by Dr. P ve have good red blood and a nemy successfully—whether it old or spring fever. America need to be strong. Then th nic which has borne the reco ople during the past fifty years. Medical Discovery, and can be ha ores at 60 cents a vial. It ha xtracts to bring "pep," vim, vit ave taken Dr. Pierce's Golden M e red blood coursing through rprised to find how easy it is nting calling for responsibility nic tonic tablet has irog nerves the drive" grips him. Be sure

ABNO PAPER

Affect the cost of all commo ordinary channels of trade.

In ever

THE PUBL

Paper prices can be reduced book and bond papers and waste paper dealers.

al Call

dvise:

not enough, call
cribe for yourself.

shows that failure to
matter.

precaution is the same

ur dentist; don't try
dvice for yourself.

arding this advice *also* is

have Dr. Lyon's. It is
ential to good health
person, use the 'phone.

ON'S

e teeth Fashionable

Cream

2 West 27th St., New York

hanksgiving
Time

a new hat—one of the scores of
signed winter models to be
he Nanette. The fewer good
n afford, the surer you should
style is
at the
u'll find
both the
n and
e.
be sur-
the very
vices.

Whatever is popular deserves attention.

IMPERIALES
MOUTHPIECE
CIGARETTES

were created to demand attention. A tobacco finely blended, a mouthpiece to take care of it to the last puff, mais paper wrapping. A classy cigarette—so popular.

ON MANSLAUGHTER CHARGE.

Charged with manslaughter, C. B. Abbott, who is alleged to have run over Helen Holman, 14 years old, on November 22, 1917, injuring her so that she died a few days later, was placed on trial before Superior Judge Craig yesterday. The prosecution is being represented by Deputy District Attorney Shelley, while Attorney Ford is defending Abbott. Considerable interest is being taken in the trial, as there are a number of cases pending in the Superior Court where persons have been killed by motor vehicles through alleged carelessness of the drivers.

Scientific Modern DENTISTRY

THE UNEXCELLED FACILITIES of my office, together with my absolutely painless methods, enable me to reach the highest degree of proficiency which permit of giving prompt and efficient service to my patients.

MY METHOD of giving only uniform excellence in materials and workmanship insures you of the very best at a reasonable price.

MY ARTIFICIAL REPLACEMENTS so nearly resemble the natural teeth they cannot be detected from nature's own—for people who care this is of the utmost importance.

IF YOU WEAR A PLATE WEAR A GOOD ONE

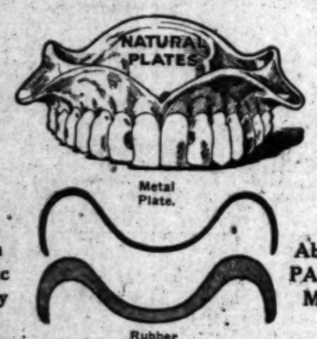

Modern Scientific Dentistry

Absolutely PAINLESS Methods

Improved Metal Plates

A good metal plate will last a lifetime; is cool and non-irritating to the tissues of the mouth.

Dr. Foster's restoration metal plate is the best of the kind, giving back the fullness to the cheeks and youthful expression to the lips and mouth.

A set of these teeth cannot be detected from natural teeth and stay in place so firmly that one can eat anything with perfect comfort.

My patients, after being fitted with these plates, often come back to tell me they are the nearest to natural teeth they had ever expected to have.

Rubber plates are made on the same lines as the metal, preventing, as they do, that premature old expression and wrinkles caused by the dropping of the tissues from the loss of the natural teeth. These plates can be made at a very moderate cost.

MY OFFICES ARE EQUIPPED with every modern convenience and the greatest effort made by careful attention to every detail of construction of our work, so that the most exacting person can be satisfied at a reasonable fee.

DR. D. E. FOSTER

Orpheum Theater Bldg. 636 So. Broadway

Our American Workmen

A country worth fighting for is worth working for! The man who may be driving rivets in a ship or a tank is backing up the boys at the front. It is not on the battlefield alone that this war is being fought. It is waged behind the lines, in the factory, in the workshop, on the farm and in the home as truly as in the trenches. The pale-cheeked woman at home as well as the workman in the shop feels that lack of "snap" and energy which red blood should bring. Perhaps he or she has had an attack of the Influenza, in consequence the blood lacks tone. Perhaps the red blood corpuscles are lacking. Build up the blood with an iron-tonic tablet, called "Irontic," just discovered and made by Dr. Pierce. After taking this tonic tablet you have good red blood and an active liver, and you can face the world successfully—whether it is the germs of grip, a common cold or spring fever. America needs its strong men, and American women need to be strong. Then there is that blood-maker and herbal tonic which has borne the recommendations of many thousands of people during the past fifty years. It is called Doctor Pierce's Golden Medical Discovery, and can be had in tablet form at almost all druggists at 60 cents a vial. It has the right combination of herbal extracts to bring "pep," vim, vitality and vigor to you. When you have taken Dr. Pierce's Golden Medical Discovery Tablets you will feel the red blood coursing through veins and arteries, and you will be surprised to find how easy it is to tackle every "job," every undertaking calling for responsibility or efficiency. The man who takes Irontic tonic tablet has iron nerves for hardships, and an interest in "the drive" grips him. Be sure and ask for Dr. Pierce's.

ABNORMAL PAPER PRICES

Affect the cost of all commodities purchased through the ordinary channels of trade.

In every case

THE PUBLIC PAYS

Paper prices can be reduced by lessening consumption of book and bond papers and saving all grades for sale to waste paper dealers.

SOCIETY.

BY VIRGINIA WOODS.

Engagement Announced.

Announcement of the engagement of Miss Marian Brown of Los Angeles and Pasadena and John L. Reith, III, of Woodland, Cal., was told at an elaborate dinner at No. 2710 Channing Way, Berkeley, on Friday evening.

Covers were laid for sixty guests. Miss Barbara Cowan of Fresno gave a toast on "The Winter's Tale." Then the lights were turned out, and a girl dressed in the costume of spring appeared with a lighted candle and corsage bouquets which she gave to each guest. She then danced and sang and the lights came on and the guests read the information on cards attached to the posies.

Miss Brown is the daughter of Mr. and Mrs. Walter R. Brown, formerly of Minneapolis, but for the past eight years residents of this city and Pasadena, where they have been prominent socially. She is a graduate of the Westlake School for Girls and of the University of California. She was treasurer of the girls' student body and president of the University Y.W.C.A. She is a member of the Delta Gamma, Prytanean and Sigma Kappa Alpha. She is now with her brother, Volney Brown, who is a member of the S.A.T.C. at Berkeley.

Mr. Reith is the son of Mr. and Mrs. John Reith, Jr., of Woodland, the father being president of the Board of Education there. The bridegroom-to-be is at the officers training camp for Coast Artillery at Fortress Monroe and will be commissioned December 14. His grandfather, John Reith, came to California in '49.

By Mrs. Allen.

In compliment to Miss Priscilla Treat of Seattle, who is at school at Santa Barbara, and who will motor down tomorrow to be a house guest of Miss Helen Cody Allen, Mrs. Robert B. Allen of No. 677 South Carondelet street is planning a Thanksgiving dinner party for a bevy of the sub-debutante set. Miss Treat, who is at Miss Chambers's school, is a niece of Maj.-Gen. Charles Treat, who recently rendered such distinguished service in France. She will motor down with Mrs. Walter Jarvis Barlow and her daughter, Miss Ella Brooks Barlow. Owing to the influenza most of the entertaining done for Miss Treat and Miss Allen will be motor parties. They plan to go to Riverside and elsewhere.

Thanksgiving Banquet.

Mr. and Mrs. Elmer M. Woodbury are planning an elaborate Thanksgiving dinner party, at which they will entertain twenty guests.

By Mrs. Richardson.

Mrs. Davis Richardson of West Adams street is entertaining as a house guest Mrs. John H. Williams of San Francisco.

For Misses Webb.

Misses May and Eva Webb of New York, who have been here the past year doing war relief work, are to be honor guests at a dinner party tomorrow evening at the Hotel Darby, at which Mrs. Wesley Clark will entertain a dozen guests.

Thanksgiving Dinner.

Mrs. Wiley Wells has invited a dozen guests for a Thanksgiving dinner which she will give at the Hotel Darby.

By Mrs. Preuss.

Mrs. Kenneth Preuss is planning a jolly Thanksgiving dinner party, which will also mark the birthday anniversary of Mr. Preuss. Miss Ann Andrews, just home from New York, where she was so successful, playing a leading role with Lou Tellegen, is also to share in the honors. Miss Andrews came home to recuperate from a serious at-

(Continued on Eighth Page.)

The Extra Service of Pebeco Tooth Paste

There's nothing better for cleaning and polishing the teeth, invigorating the gums and endowing the whole mouth with a delightful feeling of exhilaration and cleanliness.

But Pebeco has an even more important service to perform. It helps to ward off "Acid-Mouth"—a condition which is acknowledged to be the chief cause of tooth decay—a condition present in nine out of ten mouths.

PEBECO TOOTH PASTE

Thousands of users have proved to their own satisfaction that Pebeco is doing much to improve the appearance of their teeth.

Get a tube of Pebeco today, and give your teeth the protection to which they're entitled.

Sold by druggists everywhere

Pledge to Buy W. S. S. Regularly

• OUR SIGN IS OUR BOND •

Lehn & Fink New York

Are Left Homeless by Influenza.

Virginia (left) and Sallie Barfield,

Who were the subject of twin adoption proceedings in the Superior Court yesterday, growing out of the near-simultaneous death of the mother in this city and the father in San Francisco.

CASE OF ORPHANS HARD FOR JUDGE.

PARENTS DEAD OF INFLUENZA, UNCLE AND GRANDMOTHER FIGHT FOR CUSTODY.

Judge Jackson tried an unusual lawsuit yesterday. The stake was not money, nor property, nor revenge. It was just whether two tots, Virginia and Sallie Barfield, orphaned by the influenza epidemic, would be better off with their uncle, Charles V. Barfield, or with their grandmother, Mrs. Jennie E. Richmond, both of whom sought their care.

Virginia is 4 years old; Sallie is 2. The parents left no property.

After hearing the testimony and consulting with the attorneys, Judge Jackson continued the case until December 2, so that the wife of Mr. Barfield might come from San Francisco to tell how she felt about taking the two girls into her home.

Mr. Barfield told the court he was financially able to take care of the children, and that his wife was eager to have them beside her own two little sons.

The grandmother was no less eager to have the little girls. She told the court that she was well able to care for them and brought neighbors who had known her for thirty years to prove it.

The testimony developed that Herman E. Barfield, father of the two children, had died of influenza in San Francisco about a month ago. His wife, who was in delicate health, return to Los Angeles and here took sick and died. The woman manager of the apartments where she died took the two little girls under her care, at request of their uncle, and it was she who brought them into court yesterday.

It was a hard case for Judge Jackson, and he didn't make any bones about it; he sat with the two little girls on his broad knees, while they chattered confidentially into his ears, and tears stood in his eyes when he looked from them to their uncle and from their uncle to their grandmother, each with wistful eyes following the gestures of the children.

VICTIM OF PLATFORM COLLAPSE IS BURIED.

The funeral service for Alvin S. Riggs, who died of injuries received when a building collapsed at Inceville a few days ago, was held at the chapel of O. A. Kirkelie, Ocean Park, Saturday, and burial was in Woodlawn Cemetery.

Mr. Riggs, whose home was at No. 521 South Mathews street, Los Angeles, had resided here for seventeen years. He leaves a widow and two sons. He was a member of La Fiesta Camp, Woodmen of the World.

The death of Mr. Riggs by accident adds another to the list of fatalities that have pursued members of his family. Three of his sisters met with sudden deaths, and other relatives met death in accidents, it is said.

MAIL FROM TREASURY AWAITS DEPENDENTS.

The following-named dependents of soldiers and sailors in service are requested to call at Room 105, Federal Building, for mail being held there for them from the Treasury Department. Information concerning this mail may be obtained by calling at Soldiers' and Sailors' Welfare Commission, Room 30, City Hall: Stella Burvender, No. 520 North Rampart boulevard; Josephine Dolly Coonen, No. 223 West Fifty-eighth street; Harry Euagelo Kankus, No. 123 East Fifth street; Chordia L. Lantz, Euston apartments; Arthur James McDonald, No. 1941 E. Third street; George Royal Marriott, No. 720 Stanford avenue; Frank Henry Neilson, No. 146 South Berendo street; Charles Ray Peplewell, No. 338 South Grand avenue; Lena Potter, No. 212 South Alexandria avenue; Claborn P. Randolph, No. 441 Cimarron street; Blanche Gertrude Taylor, No. 1666 S. Ardmore street; Mrs. Anna Wilber, No. 306 Fourth street, San Pedro; Flora Wylie, No. 2368 Thompson street.

FOOD LAW ATTACKED.

Constitutionality of Measure Providing for Test as to Purity is Challenged.

Attacking the constitutionality of the State Pure Food Act, H. W. Benson, through his attorneys, yesterday began a strenuous effort to evade prosecution on charges of violating the law. According to the complaint, the San Gabriel Canning Company is alleged to have used overripe tomatoes in tomato puree which was sold to the Southern California Fish Company of San Pedro.

The contest is based on section 14 of the pure food law, which states that the report of the director of the analytical bureau at Berkeley is accepted as prima facie evidence in all trials. This is unconstitutional, according to the defense.

Justice Hamby, before whom the case is being tried, took the point under advisement until next Saturday, when he will hear argument. Deputy District Attorney Randall is representing the prosecution.

KIMBLE ESTATE.

A petition for letters of administration were yesterday filed for probate by Fred Kimble, over the estate of his wife, Ada Francis Kimble, formerly of this city, who died in Perth Amboy, N. J., August 7 last. According to the petition, the deceased left an estate valued at $12,500, consisting of real estate, cash and mortgages. No will has been found, and the beneficiaries named include the husband, two daughters and one son, all living in this city.

TO PRACTICE LAW.

The following were admitted to practice law by the District Court of Appeal yesterday: John C. Warren, George H. Capron, Edwin M. Swartz, Herman Preese, K. F. Hinds, Erwin L. Sweet, George G. Bower, Louis Silver, Albert M. Cross, George W. Wright and Herbert P. Moore.

CAFE MAN BANKRUPT.

Frank Reiter, formerly of the Louvre Cafe, No. 308 South Spring street, filed a petition in bankruptcy in the United States court yesterday, giving his liabilities as $5876.09, of which $5089.05 is unsecured, and $4787.04 in the shape of accommodation paper. The assets of the petitioner amount to but $50, all exempt under the law. Reiter says that he borrowed $30 of W. H. Smith of the Hayward Hotel to file the petition.

Has Used Chamberlain's Cough Remedy for Fifteen Years.

"We have used Chamberlain's Cough Remedy in our family during the past fifteen years. I have taken it myself and have given it to the children for coughs and colds, and have found it to be a quick cure for these complaints," writes Mrs. William C. Profitt, Pana, Ill.—[Advertisement.

Buy a Box

Jevne's fresh, crisp Spitzenburg Apples—direct from the famous Hood River Valley.

$4.00 per box
11c per lb.

Order a box—less won't last very long with the family.

JEVNE'S

U. S. Food License No. G-07568

Order Your Thanksgiving Goodies and Staples Today

Tomorrow Will Be Too Late

Last minute ordering means hurried preparation and confusion. Avoid it. Step to the phone right NOW—call **10651** or **Broadway 4900**—and order your Thanksgiving table needs. We deliver promptly.

You will need all of these goodies, and more—

Oysters	Jevne's Fruit Cake
Asparagus	Jevne's Cranberry Sauce
Salted Nuts	Franco-American Soup
Chestnuts	Poultry Seasoning
Jevne's Almonds	Jevne's Pickled Figs
Jevne's Society Mints	Jevne's Spitzenburg Apples
Jevne's Pies—	LaCrescenta Grape Juice
Mince and Pumpkin	Jevne's Budded Walnuts
Pickled Walnuts	Jevne's Plum Pudding
Jevne's Glace Fruit	Jevne's Fig Pudding

By all means, phone this afternoon or before, else it may be too late for Wednesday's delivery. Orders received this afternoon delivered tomorrow morning.

HOME 10651 H. JEVNE CO. BROADWAY 4900

Corner Sixth Street and Broadwey

"ZEROLENE is the best"

—Say leading motor car distributors, because the records of their service departments show that ZEROLENE, correctly refined from selected California asphalt-base crude, gives perfect lubrication with less wear and less carbon deposit.

Most cars are *now* lubricated with ZEROLENE because their owners have learned through experience that there is no better oil.

ZEROLENE reduces wear and gives more power because it keeps its lubricating body at cylinder heat. Less carbon because, being made from asphalt-base crude, it burns clean and goes out with exhaust.

ZEROLENE is the correct oil for *all types* of automobile engines. It is the correct oil for *your* automobile. Get our lubrication chart showing the correct consistency for your car.

At dealers everywhere and Standard Oil Service Stations

STANDARD OIL COMPANY
(California)

Correct Lubrication for the Ford Engine

The Ford automobile engine, illustrated here, is a four-cylinder, internal combustion engine of the "L"-Head type. This engine, like all *internal combustion engines*, requires an oil that maintains its full lubricating qualities at cylinder heat, burns clean in the combustion chambers and goes out with exhaust. ZEROLENE LIGHT fills these requirements perfectly, *because it is correctly refined from selected California asphalt-base crude.*

ZEROLENE is made in several consistencies to meet with scientific exactness the lubrication needs of all types of automobile engines. Get our "Correct Lubrication Chart" covering your car. At dealers everywhere and Standard Oil Service Stations.

ZEROLENE

The Standard Oil for Motor Cars

NUXATED IRON

"I believe my own great physical activity is largely due to my personal use of Nuxated Iron", says Former Health Commissioner Wm. R. Kerr, of the City of Chicago. "From my own experience with Nuxated Iron I feel it is such a valuable blood and body building preparation that it ought to be used in every hospital and prescribed by every physician in the country." Nuxated Iron helps to make healthier women and stronger, sturdier men. Satisfaction guaranteed or money refunded. At all good druggists.

WE CURE

Piles, Fistula

And All Rectal Diseases

Without an Operation

For twenty-five years we have been curing diseases of the rectum and lower bowel. During that time our experience has enabled us to develop a method that is superior to others. We cure without surgery, and our patients are not confined in bed and seldom lose a moment's time from their business.

To Whom It May Concern:

I know it may concern very seriously many of my acquaintances, as well as a multitude of others with rectal troubles. I suffered for many years with a fissure and hemorrhoids (piles.) What I went through can only be realized by those similarly affected. My trouble had been diagnosed incurable by some physicians; no relief promised. I saw in the Los Angeles Times an ad by Drs. White and Wainwright. It sounded good to me. I went to see them. I put my case in their hands. In a few days the pain disappeared. I am now well and able to do my work with comfort. I am not a burden to myself. Were it possible I would not go back to where I was for all the world's riches. I give freely all the credit to the above firm of doctors. Anyone who desires can find me at my address.

GEORGE S. BRANCH,
Philadelphia Ave., Pomona, Cal.

September 15, 1918.

SEND FOR OUR FREE BOOKLET

Drs. C. H. White and C. C. Wainwright, Successors to

Dr. C. H. White Rectal Specialists

106 W. Third St., Los Angeles. 532-534 Wesley Roberts Bldg. (Old Citizens' Nat'l. Bank Bldg.)

PUBLISHERS:
THE TIMES-MIRROR COMPANY.
OFFICERS:
HARRY CHANDLER, Pres. and Gen. Mgr.
HARLAN OTIS-CHANDLER, Vice-Pres. and Sec'y.
F. X. PFAFFINGER, Treasurer.
HARRY E. ANDREWS, Assistant General Manager and Managing Editor.
Harry Chandler, Marian Otis-Chandler, F. X. Pfaffinger, Mabel Otis-Booth, Harry E. Andrews, Directors.

Los Angeles Times
EVERY MORNING IN THE YEAR.
Daily and Sunday Times and Illustrated Magazine by carrier: Yearly, $10.20; Monthly, 85 Cents. By Mail, in Postal Zones 1 to 4, including California, Arizona, Nevada, Utah, Yearly, $10.00; Monthly, 85 Cents. In Zone 5, including Colorado, Idaho, Montana, New Mexico, Oregon, Washington, Yearly, $11.00; Monthly, $1.00. In Zones 6, 7 and 8, balance of States, Canada and Mexico, Yearly, $12.00; Monthly, $1.00. POSTAGE PREPAID.
DAILY FOUNDED DEC. 4, 1881—37TH YEAR.
Member, Class A, of the Associated Press.
Sworn average circulation for every day of October, 1918.....87,106 copies
Sworn Sunday only, average circulation for October, 1918.....119,575 copies
OFFICES:
New Times Building, First and Broadway.
Branch Office No. 1—410 South Spring Street.
Washington Bureau, 710 Munsey Building.
Chicago Office, Harris Trust Building.
New York Office, Brunswick Building.
San Francisco Office, 741 Market Street.
LOS ANGELES (Loce Ahng-hayl-ais)
Entered as second class matter, December 4, 1881, at the Postoffice at Los Angeles, Cal., under the Act of March 3, 1879.
MEMBER OF THE ASSOCIATED PRESS.
The Associated Press is exclusively entitled to the use for republication of all news credited to it or not otherwise credited in this paper and also the local news published herein.

NOT EXCITED.
Americans who watch the proceedings of the peace conference are not going to worry a whole lot over what happens to Bulgaria. Ireland can have her for all we care.

MOVE ON.
People at Washington have to believe in signs. They have a lady traffic cop now who stands on a corner and makes them. So far as known she is the first of her kind, and this is a man's job.

A DOUBLE TASK.
Running the railroads and running the United States treasury is certainly not a one man's job even if Secretary McAdoo did get away with it. It didn't leave him much time to loaf in the switch yards.

OUTWARD BOUND.
It is said that President Wilson is going to France on a reformed German liner that used to be named after the Kaiser. It is a part of the reckoning that the pride of the Emperor should become the messenger of the league that ends autocracy.

WHERE IT LISTETH.
Tourists from the Middle West experienced all the comforts of home during the recent record-breaking California gale. They could shut their eyes and fancy they were back in the old town. At any rate the wind should have blown the last batch of germs far a-sea.

GOING DOWN.
The only noticeable slump is in the price of iron crosses. Another drop is reported and they can be had for a cent apiece in Germany. They should be worth more than that for old metal. What has become of the Red Cross salvage corps? If people could only eat them!

THE SINGERS.
The grand opera season is revived and is in full blast in Chicago, but they haven't got back to putting Wagner on the bill of fare. Instead they have Italian stars sing "The Star Spangled Banner" as a wind-up. There is no harm in breaking into song these days if the germs will permit.

GOOD TIMES AHEAD.
Senator J. Hamilton Lewis is another who declines further political office. He refuses an appointment for the purpose of recouping his private practice and fortune which have been pretty much shot to pieces during his adventuring in politics. Possibly some of these Democrats who welcome private life figure that a Republican administration is the time to improve their private fortunes and that now is the time to place themselves in position for the big doings.

TASTE NOT.
The prohibitionists are said to have also marked the near beers for banishment. Although they are mere thirst-quenchers and have less stimulating properties than tea there is hint of hops and malt in them. The grasshoppers and bullfrogs will also have to go, because of the hops in them. Nothing that hops, foams, sparkles, kicks or bites will be suffered to get by. By the time the crusaders get the sort of a world they want a lot of the old boys will be ready to leave it.

THE RECKONING.
On December 18, forty-eight years ago, King William of Prussia was formally crowned as German Emperor. The ceremony occurred in the historic city of Versailles, where the invading hosts of Germany had their grand headquarters and where Bismarck forced the backbreaking terms of his armistice upon the French people forty days later. If Marshal Foch and the men of France do not have something happen to the German empire and the Hohenzollerns at Versailles on the coming December 18 and January 28, it will be because the French have forgotten those dates—which they have not.

UNDER SUSPICION.
The game of watch your neighbor appears to be palling in interest and people refuse to get tremendously excited over reports of a Grman spy living on the block. Pretty soon we will be having Gesundheit Verein, No. 1 of German Spy Suspects, and it is susceptible of a large membership at that. In some communities if a man ate pretzels or had an aunt whose name was Wiedersehen he would fall under suspicion and become a marked man. If he kept a dachshund he was an outcast. About the only German spies we have to worry about now are those dug up by the magazine writers. This sort of sleuthing will go merrily on for a couple of years yet if the editors continue to fall for it. It might not be a bad idea for President Wilson to have as a fifteenth condition of peace the suppression of the war story.

A KINGLY BEGGAR.
Emperor Charles of Austria has reminded the world that he still exists—although in a somewhat dilapidated condition. Through an interview with the Associated Press he has issued a plea for food to keep the people of Austria from starving.

It is a strange spectacle—the last of the "unhappy Hapsburgs," the last arrogant Austrian king, sitting at the cross-roads, as it were, with his crown in his hand, begging for alms. Never has there been an empire wherein the kingship was more gorgeously regal; never has there been a wreck more complete.

How often it has happened that the crimes of the bold and wicked kings of the world are atoned for by comparatively inoffensive monarchs like Charles of Austria!

His has been a career of singular misfortune. Before the war he was an amiable young married man without responsibilities. He was decorated with a grand duke's title, but with no prospects. The throne of Austria was apparently about as remote from him as from any other cavalry officer in the Austrian army.

Like other Austrian young men, he had done his duty in the army. He was a hussar officer. Comrades of his lieutenant days say that he was a gentle, good-natured young fellow—not a particularly good officer nor a notoriously bad one. From all accounts he took rather more seriously the dances and parties of the garrison towns than he did the training of the clodhopper recruits from the farms of Galicia where he was stationed much of the time.

The last thing he ever expected to be was Emperor of Austria. He was not, in fact, a direct heir. The old Emperor, Franz Josef, was his great uncle.

The death of Grand Duke Ferdinand, whose assassination brought on the great war, changed the line of succession. The doom of the Hapsburgs fell upon this young grand duke.

He went into the job with his eyes open. He could have had no illusions whatever about his future. As early in the war as 1915 those familiar with European conditions predicted that the Austrian Empire would fall with the death of Franz Josef and that Charles would inherit nothing but sorrow and disaster. The Central Powers were in an advanced state of disintegration long before Germany surrendered. Even had Germany won the war it is certain that Austria would have been torn apart. Charles knew that he was starting out in command of a sinking ship.

Old Franz Josef had a peculiar hold on his mixed empire of mingled races. He had created a sort of fraternity among the army officers. He had skillfully wrought a queer fabric of government. So splendid was the social position of the Austrian army officer and so romantic the masonic feeling of brotherhood between them that each one was first an army officer; after that a Hungarian, a Bohemian, a Serb, an Austro-Italian. By this glamour the wily old fox contrived to hold together the hodge-podge of captive nations over whom floated the flag of the Hapsburgs. In the old rascal's day all Austrian officers had a sort of comic opera glamour; they dressed like tenors in the "Merry Widow" and a devilish romance enveloped them.

But by the time Charles came on deck the fog of romance had been dispelled. The Austrians had found that real war is not waltzing or romance at all; but a hard, dirty business with a lot of pain and grief in it. When the crown was put upon the head of Charles it no longer had any glitter. It was just an old iron hat without any lid.

Franz Josef left the world, frankly skeptical as to what conditions would follow him. He knew the Austrian empire was gone. Charles came to the throne with unhappy forebodings.

He had not the picturesque glamour of the old Emperor; he lacked the iron fist of the German Emperor. He was an amiable, commonplace young man of ordinary intelligence and limited capacity, told to go out and stop a tornado.

He did not stop the tornado. He wasn't allowed to do much of anything.

He never has been the real Emperor of Austria. Since the death of old Franz Josef the empire of the Hapsburgs has been run with cynical frankness by the General Staff of the German army in Berlin. Charles merely looked on with vague unhappiness.

When the going got too strong for the Bulgarians, and it was seen that the game was up in the Balkans, the Germans brutally abandoned the Austrians to their fate; and Charles promptly threw up his hands and cried "Kamerad."

As to his plea for food, the great powers are probably not prepared as yet to make a definite answer.

It looks very much as though one or two nations would be brought to the verge of actual starvation this winter. One of these is Austria, whose grain fields have been harried and destroyed. The plight of Austria appeals to the pity and humanity of the world; but not more strongly than does the hunger of the Armenians, the Russians, the Poles and other people who are also perishing of hunger. We have limited food resources, both as to supply and transportation. Our friends must be fed first.

NO TIPS.
One observes that the waiters of Berlin have struck for regular salaries and the abolition of the tipping system. They consider it essential to a proper democracy. When you think of it, the tipping system is a relic of the dark ages. There is nothing democratic about tipping. You can only tip your inferiors, never your equals or superiors. It's rank patronage. It's an inexpensive insult. It makes for class distinctions more than any other custom. It is impossible to accost a tip with dignity, although one may accept it with arrogance—if it is small enough. The inadequate tip reflects against both him that gives and him that takes: the tipper buys patronage too cheap, the tipped sells pride too low. Many a waiter will sacrifice his pride for a quarter who would scorn to sell it for a dime. The latter breeds revolution, as in Germany, where one could tip a gold-laced official for 10 pfennigs. Tipping is more magnificent in the United States than anywhere on earth—pride is a slightly more expensive commodity, but it can still be bought in plenty. And so long as we can tip we don't believe that all men are our equals.

The Wolf is Still Loose.

REORGANIZATION OF GERMANY.
Notwithstanding the hectic news coming out of Germany, with its conflicting Socialistic rumors, the basic indications point towards an orderly reorganization of the vanquished country's affairs. The latest advices speak of agreements reached between the Soldiers' and Workmen's Council and the temporary government, and there is marked promise of compromise, which tallies well with that acquired habit of discipline that has been instilled into the German people. That so-called "efficiency," which has become associated with the German character, while it failed under Kaiserism and at exploited in the cause of ruthlessness, may yet serve the country in good stead in this crisis. It would seem probable, taking the German passion for system as evinced throughout their civic and national institutions, that such red riots as have characterized the Bolsheviki in Russia will have no counterpart in Germany.

Russia had been the arch-home of suppressed anarchy for lo, these many decades, and the autocracy of the Czar and his bureaucrats, wielded minus the glamour of a supreme world-destiny with which Kaiserism flattered the German people, and hedged about with stupid tyrannies and abysmal ignorance as it was, laid the foundation for all the mad disintegration that has ensued. But the German autocracy was of a very different mold. The very supermanish conceits which won the people to a submissive discipline "for the greater glory of the Fatherland," may now contribute in no small way to the solution of the new regime's difficulties; and the sense of submission for the common weal may prove one of Germany's best assets in this crisis. Germany, in its very conceit, must wish to reinstate itself into the good graces of the world, and should, under a benign reign of democracy, exploit national virtues in nobler form, with wider vision, to express the very ideals for which the Allied cause has triumphed.

The interests of the Allies and the United States can best be served by the establishment of an orderly government in Berlin, that can raise and pay indemnities. Whether it be Republican or Socialist in name, so that it makes for stability and efficiency under democratic ideals, will matter little. And the interests of Germany herself can best be served by a manful meeting of her obligations, by restitution to the limit of her power, by an efficient reorganization of her government. Then, indeed, will she escape vengeance; then can she modify her just punishment and look forward to a restoration of pride and place amongst the nations. The German national temperament, its very faults under autocracy, may prove to be its salvation today. Just as roses grow out of manure, so Germany's carefully cultivated subservience and conceit may prove the fertilizer which will bring forth the pure blossoms and flourishing plants of a stable democracy.

Germany's comparatively bloodless revolution will go down to history as one of the miracles of the age. And, notwithstanding all the bitterness and misery engendered by that Kaiserism which has brought her to shame and defeat, Germany has the understanding of her conquerors in these her efforts towards reform. Obligations, wide and deep and stupendous, have been piled up by the perversions of her former government. These the Allies will see are liquidated, in any event. But if Germany reformed, Germany contrite, Germany disciplined, courageous, dignified, elects to fulfill them without outside compulsion, if she so orders her national life and assets that she can get the money and perform her restitutions honorably of her own volition, she is fortunate in that the victorious Allies and the United States stand ready to lend her aid rather than vengeance and tyranny. Germany will not go unpunished; but the bitterness will lose its sting if she meets her fate with courage and dignity.

Well one knows that if Germany under Kaiserism had proved the victor instead of the victim in this bloody war, the fate of her victims would have been very different. But the Allies fought for high principles, for the best ideals of humanity, and it is a matter of spiritual satisfaction, the best hope of the world, that they stand ready to apply them in practice as well as theory. A conquered, reorganized Germany will find that justice is tempered with mercy, that Might and Right can yet go hand in hand.

Germany, too, has her extremists; but there is every indication that they are in the minority, that the ingrained discipline of the national character will be turned to good and worthy account at last. In the days of Kaiserism, the Socialists of Germany stood forth as rabid revolutionists; but with the autocratic contrast removed, their ideas differ little from the democracy practised in the free countries today. There is little of the Bolshevik, the I.W.W. or the anarchical tendencies to be found amongst the leaders in actual power. Even under Kaiserism Germany had many Socialist theories in being. The State owned railways, for instance. Her civic government has always been held up as a model of business; and old age pensions and social insurance proved as delectable to autocracy as to Socialism. The change will thus be much less revolutionary than at first indicated. The soul-destroying militarism will disappear, and the subservient subject will become the free-voting citizen.

THE INFANTRY.
Science and invention have given the modern war much—machine guns, long-range artillery, airplanes, tanks, gas. They have added frills, they have made war superficially different, but they have not changed its basic form.

The greatest instrument of the army today, the instrument which stands out conspicuously above all others, is the same instrument which made or broke all armies of history—the infantry.

Everything in an army is subservient to the infantry. The artillery is to break down resistance before it, the tanks are to clear its path, gas is to retard it.

We see a combat airplane in a fight to the death far above us. It is clearing the sky so that observing airplanes can assist the artillery in assisting the infantry. Stevedores at a base port work overtime to unload shells from a ship, engineers rush the shells by train to a railhead, ammunition trains carry them forward to the guns, the gunners fire them to blast a path ahead for the infantry, or to throw over a barrage to protect it.

Those are just simple examples. Sometimes the reasoning is more involved and complex, but it always, in this war as in all wars, leads to the infantry.

Plodding their way through rain or dust, fighting through shrapnel or gas, the infantry is the sun of the planetary system of the army. The other services, highly important as they all are, are merely subsidiary planets revolving about it.

The infantry is of that branch of the service which, in terms of military science, is defined as "the arm of accomplishment."
—[Stars and Stripes, France.

A Practical Mind.
"Can you tell me, my boy," said the prim teacher, "why the race is not always to the swift?"

"Yes'm," said the little boy promptly; "it's because sometimes their tires bust."—[Boston Transcript.

Is Holland to Be an Elba?
Is it possible for the world to permit this restless and unrepentant disturber of the peace of Europe to remain unrestrained?

When would he plot the return from Elba?—[Kansas City Star.

MAKING LEAGUE OF NATIONS.

BY CHARLES COKE WOODS, D.D.

TWENTY-THREE liberty-loving nations have already decided that it shall not be a league of "frightfulness." That much is already written in letters of flame on the land, the sea and the sky. It will be a league with no trace of tyranny. Absolutism and monarchical murder have been stricken to the death. No trace of Teutonism can be trusted at the peace table or in the League of Nations. It is not the part of wisdom nor of rational faith to trust anything which is essentially dangerous and deadly. Intelligent fear must guard against fire. Sensible precaution must protect against poison. The back of Prussianism has been broken, but HUNISM IS NOT WHOLLY DEAD AND BURIED. Until it is, we must remember that the fires of hell may yet break out somewhere again. Intelligent caution must be woven into the League of Nations.

It is possible for conquerors, elate with the enthusiasms of victory, to be overconfident and even overgenerous. By the careful balancing of all the forces our peace commissioners must keep close to the golden centers of safety. The main fires of militarism have been put out, but there is still in the air the stench of Teuton autocracy. A single match can set a whole forest on fire. Look out for the murderous military matches still held in Hunnish hands. Let the strong feet of freedom trample out the last lingering spark of Teuton tyranny. Once in a long while we hear of some dead man who comes to life again just as the undertaker is ready to bury him. Let the winners of the war make sure that Hunnism is hermetically sealed with its rotting carcass in the casket and deeply buried before they utterly go off and leave it. No, do not be hysterically cautious, but have a care, brethren, HAVE A CARE.

LET NO EXPLOITER have his hand on that mighty loom which is to weave the League of Nations. Let no man go to help make that world league who would, in any selfish way, capitalize his great position. Look out for the ambitious man who has the lust of power. To be drunk with wine is bad, but to be "drunk with power" is dangerous and deadly. For confirmation we need only to glance at some plague spots of history. Look at the power-drunken despots who have disgraced our world. Look at Belshazzar, Nebuchadnezzar, Pompey, Nero, Caesar, Alexander; look at George III, at Theodoric the Second, Frederic of Prussia, Czar Nicholas, Napoleon, and the late butcher of Berlin, Wilhelm. Every one of them dead drunk with lust of world power. Let no man even slightly tipsy approach the peace table or touch his hand to the world's league loom. We have had enough of autocrats and world-powerists and military blood mongers to last us for a million years. Let the fingers of freedom write "hic jacet" [here he lies] with a stylus of fire over the deep dug grave of Kaiserism. Let the winds of freedom sweep that nauseating stench forever from the world.

Let no man or woman presume to help make this League of Nations, if they be not LOVERS OF MANKIND. They must be people who can think and love and sympathize and act in world terms. No man will be fit to help form that world league if he be "color blind," or if his sympathies are warped by that strange poison of race prejudice. They must be large-hearted and high-minded, but not "high brows."

These makers of "The League of Nations" must be men of far vision. They must be able to see around the world. They must see humanity's social needs of fellowship, friendliness, and co-operative kindness. They must be able to see the common commercial interests of the world. They must formulate some plan for utterly checking the commercial profiteer. They must see that the name "profiteer" is but another name for plunderer. They must see that the man who rejoices in the misfortunes of others and makes these misfortunes the occasions of his own financial profit would, under favorable conditions, be a looter of the dead. He is a ghoul and gold is his objective. These framers of the world league must see that the world is now all humanity's schoolhouse. In this league they must provide for THE LARGER EDUCATION OF MANKIND. They must provide for educating the world in fairness, freedom, kindly international co-operation and for the gracious treatment of every man who is the next-door neighbor of every other man on the earth. These league-makers must see that "The earth is the Lord's, and the fulness thereof." They must have vision to know that "THE SEA IS HIS, AND HE MADE IT." They will see that here are, at least, two important things that were not "made in Germany"—THE EARTH and THE SEA. That the earth and the sea do not belong to Germany, thank God, has now been settled once and forever. ANY NATION HAS A RIGHT TO HER SHARE WHEN SHE IS WILLING TO SHARE ARIGHT. This principle must be embodied in any platform of lasting peace as well as in "The League of Nations."

Our world has been hastening to this high hour. It is the outblossoming of prophecies made by prophet-poets and poet-prophets long years ago. Nobody knows how they foresaw the full bursting of the flower. But the fragrance of this flower of freedom is now filling the world. The Hebrew prophets forevisioned it and declared centuries ago that it would arrive. Bobby Burns saw it and sang,

"Then let us pray that come it may,
As come it will for a' that,
That sense and worth, o'er a' the earth,
May bear the gree, and a' that;
For a' that, and a' that,
It's coming yet, for a' that,
That man to man, the world o'er,
Shall brothers be, for a' that."

For a permanent peace and for lasting success it seems plain to us that "The League of Nations" must be builded around certain great national and international principles. Such a compact must imply THE UNITED STATES OF THE WORLD. The United States of America must be willing to merge into this world-wide union. Great Britain with her "Far-flung battle line," with her "dominion over palm and pine," must be willing also to merge her greatness in this great world union. France must be willing to impart her bravery, her beauty and her brilliancy for the benefit of all mankind. Italy with her miraculous pluck and power must be willing to help regirdle the world with the girdle of righteousness. In this league each nation must serve all, and all nations must serve each. It must be an irrefragable fraternity of freedom for all mankind.

This league must build a government of mankind, for mankind. This principle is in the preamble of the Constitution of the United States. In the United States Senate the principle thundered from the eloquent lips of Daniel Webster, on January 26, 1830. It caught the ear of a listening world in Abraham Lincoln's speech at Gettysburg.

This League of Nations must derive its just powers from the consent of the governed. That principle is as far from Prussian militarism as the east is from the west. The difference between these two principles is as wide as the sky and as lasting as eternity.

The League of the Nations must make way for a permanent world democracy in a world republic. That was the preachment of James Madison and it has been the practice of the greatest civilizations of the centuries.

This league must be a sovereign international league to conserve the welfare of the national leagues of the world. "E pluribus unum"—from many one. That principle in the Constitution of the United States must be kept constantly in mind by the world league of nations. The interests of humanity are common interests. The great outstanding interests of men are common to all men. There are the food interests, the family interests, the clothing and shelter interests, the universal and family interests of the heart and the home. These great matters are common to all men on all the face of the earth. The League of Nations must be a universal compact conserving the interests of all humanity. As in the preamble of the American Constitution and in Webster's speech in the Senate the world league must form "A perfect union, one and inseparable."

These are the principles which are holding together in one mighty federation the American Commonwealth, formed of peoples from every point on the planet. Perhaps it was once an EXPERIMENT, but it is now an EXPERIENCE. If people from every nationality on earth can be successfully kept together in such neighborly fashion as prevails here in the United States of America, then it is logical that such a set of principles and such a league of interests can bind the nations of the world together in the irrefragable bonds of a world-wide brotherhood.

RIPPLING RHYMES.

THE ILL WIND.

The influenza went its way and slew its legions every day, as dire a thing as war, and, while they winced beneath the rods, men clamored to their divers gods, "What did you send it for? What is the use of a disease that makes men cough and whoop and sneeze until they break their necks? What profits it to spring an ill that fills the pesthouse on the hill with ghastly human wrecks?" Sometimes we cannot see the plan behind the rod that chastens man, and so we idly kick; why shouldn't life be endless bliss, why should we suffer that and this, and why be sore and sick? The influenza came along just when our statesmen, going strong, were primed for the campaign; they had their speeches learned by heart, and they'd turn out, with graceful art, their doctrines safe and sane. Windjammers here, windjammers there were suffering to paw the air and make the welkin reel; the voters, shuddering with dread, looked on the carnival ahead of argument and spiel. Then came the flu, and crowds were banned; all public meetings in the land had the verboten sign; the candidates could only take the speeches they were primed to make and put them down in brine. Yet people cry, "What is the use of pestilence that cooks our goose and puts us on the blink?" They have not learned to analyze, they have not learned to use their eyes, they have not learned to think.

WALT MASON.

President Wilson's Responsibility.
President Wilson is responsible for his decisions to the whole American people; to the peoples of the Allies; to the neutrals, whose future happiness depends upon a stable peace; even to the democratic fragments in the enemy peoples, who will be crushed or set on the road to power according to the wisdom of his decisions. That the President recognizes the tremendous weight of responsibility resting upon him there is not a shadow of doubt. There is not a shadow of doubt that he holds in his mind information as to the condition of our enemies and of our Allies in comparison with which the best knowledge of any other citizen is blank ignorance. There is not a shadow of doubt that the President is in closest communication with the governments of our Allies, that he is elaborating with those government plans of action representing the interests of all the associated peoples. Nevertheless, he may err. But his judgment is the best that is available to us.—[New Republic.

Speaking of counterfeit money what is your idea of the Kaiser Bill?

PEN POINTS

BY THE STAFF.

Git him!

We mean W. Hohenzollern.

Let France and England ...

Either would do William ...

Where is the end of Endsa?

It is now allowable to step a gas.

Did you think to put your ... in the rain?

Remember where Col. Henry ... terson sent the ex-Kaiser? ... is on his way.

It won't be so all-fired dry ... fornia after all. Fresh bread ... 2 per cent. of alcohol.

How are you fixed for ... Thanksgiving turkey? ... isn't the price altitudinous?

Have you heard Thomas ... Marshall say a word since ... election? No, neither have we.

Wonder if the letters now ... some of the soldiers overseas ... dated "somewhere in Germ...

The local nimrods are ... stubble, but we have not yet ... of one being mistaken for a ... shot.

During the rush hours it is ... sary for a man trying to get ... street car to qualify as an ... a three-ring circus.

Another thing that has ... tled by the war is that ... not safe for the tight-wads ... have had a hard time of it.

It is the "snell" season of ... as the Scotchman would put ... the oyster and the pumpkin ... going over the top in great ...

And the fellow who rides ... rear platform of a street car ... influenza will work all day ... fice with the windows closed ... tight.

Passengers across the ... tween San Pedro and Avalon ... many whales in the channel ... like the average man, they ... blow as soon as they reach ...

It is now charged that the ... waists and the silk stockings ... "wimmin" were to blame ... "flu." Still blaming it on the ... So it has been since the ... Adam.

Some pretty enthusiastic ... are being told by the returning ... hunters these days. Why is ... the average man thinks it was ... He about the amount of ... kills?

Did you manage to lose your ... brella during the recent ... We know a family where ... man and wife set down their ... sticks and then went off and ... them.

The illumination restrictions ... been removed, and Los Angeles ... again the best lighted city in ... country. And there are ... ments to come that will make ... excellence.

It may be necessary to ... divorce courts of this city ... to accommodate the hearings ... mated couples. Is domestic ... so scarce in Los Angeles, or ... warring couples come to this ... wash their dirty matrimonial ...

While the activities of the ... yards may be somewhat ... account of the unofficial end ... war, work will be pushed in ... the establishments. But the ... over. It will no longer be ... to order a ship and wait a ... it is completed and wrapped ...

Many things, not now ... plated, are liable to happen ... near future. It may be necessary ... stabilize the price of cotton ... is, it will be done by a ... Congress. The protest of ... ers in the South will avail ... ing, if it is considered ... concerned to have it done.

The English election is ... for December 14. And then ... George has placed himself ... hands of his friends." ... pending, on the support of ... ties. Davy is playing ... believing that the winning ... war was accomplished by all ... people of England.

TO A CHINESE IDOL.

Ah, little god! I wonder ... feel
To be dethroned. And ... vandal steal
You from your shrine and ... to this land
Where all is strange and ... understand?

Our speech: is it more ... your ears?
And do you long for home ... many tears
Were mingled with the ... you addressed?
Or were you tired of ... need of rest?

I wonder what these ... men of state
Beseech your blessings? ... vengeful hate
Called down on foes? ... your lot to bear
The prayers of ... taught to fear?

Ah, little god! Your ... betrays
An inward scorn for ... their ways.
Before you left your ... it after,
Your silent lips were ... laughter?

CATHERINE CLIFFORD ...SON.

You ... al
Our ...
Cleanlin... ventilati... proper ... cooked ... any first-... are parti... of our ... places.
Our serv... with a ... fruits, c... tables.
Your hea... you eat a...
Where ...
Bo...
328 South Br...
838...
(Servic...
648 South Br...
(Service...
When in San ...
725 Market St...
Fru... O...
A lu... comb... of Fr... Cere... on a s... ic rec... an Ide...
An Ins...
Picturing a little bea... son standard. A 25-p... band. Don't think th... the values to be fou...
Geo. D...

PEN POINTS.

BY THE STAFF.

Git him!

We mean W. Hohenzollern.

Let France and England toss

Either would do William just

Where is the end of Endzo?

It is now allowable to step on

Did you think to put your ferns

Remember where Col. Henry W. terson sent the ex-Kaiser? Well, is on his way.

It won't be so all-dred dry in C fornia after all. Fresh bread contai 2 per cent. of alcohol.

How are you fixed for y Thanksgiving turkey? Mercy isn't the price altitudinous?

Have you heard Thomas R Marshall say a word since the re election? No, neither have we.

Wonder if the letters now sent some of the soldiers overseas will dated "somewhere in Germany?"

The local nimrods are in stubble, but we have not yet he of one being mistaken for a quail shot.

During the rush hours it is sa sary for a man trying to get street car to qualify as an acrobat a three-ring circus.

Another thing that has been tried by the war is that America not safe for the tight-wads. T have had a hard time of it.

It is the "snell" season of the as the Scotchman would put it, the oyster and the pumpkin pie going over the top in great style.

And the fellow who rides on rear platform of a street car to influenza will work all day in an office with the windows closed tight.

Passengers across the strait tween San Pedro and Avalon many whales in the channel, like the average man, they both blow as soon as they reach the

It is now charged that the waists and the silk stockings of "wimmin" were to blame for "flu." Still blaming it on to the Be it has been since the days Adam.

Some pretty enthusiastic stories are being told by the returning hunters these days. Why is it the average man thinks it no sin lie about the amount of game kills?

Did you manage to lose your brella during the recent wet We know a family where both man and wife set down their sticks and then went off and thom.

The illumination restriction been removed, and Los Angeles again the best lighted city in country. And there are improvements to come that will make it excellence.

It may be necessary to enlarge divorce courts of this city in to accommodate the hearings of mated couples. Is domestic so scarce in Los Angeles, or do warring couples come to this wash their dirty matrimonial

While the activities at the yards may be somewhat reduced account of the unofficial end of war, work will be pushed in the establishments. But the rush over. It will no longer be to order a ship and wait around it is completed and wrapped up.

Many things, not now contemplated, are liable to happen in near future. It may be necessary stabilize the price of cotton, and if it will be done by a Republican Congress. The protest of the men in the South will avail them nothing, if it is considered best for concerned to have it done.

The English election is for December 14. And Davy Lloyd George has placed himself "in the hands of his friends." He is pending, on the support of all ties. Davy is playing no favorites believing that the winning of the war was accomplished by all of the people of England.

TO A CHINESE IDOL.

Ah, little god! I wonder how you feel
To be dethroned. And did the vandal steal
You from your shrine and bring you to this land
Where all is strange and hard to understand?

Our speech: Is it mere jargon to your ears?
And do you long for home with many tears
Were mingled with the prayers you addressed?
Or were you tired of prayers and need of rest?

I wonder what those prayers men of state
Beseech your blessings? Who with vengeful hate
Called down on foes? Or what your lot to hear
The prayers of little children taught to fear?

Ah, little god! Your countenance betrays
An inward scorn for heathen their ways.
Before you left your shrine, or after,
Your silent lips were fixed in laughter?

CATHERINE CLIFFORD ANDERSON.

Your Comfort and Health

Our First Consideration

Cleanliness, sanitation and good ventilation combined with the proper preparation of well cooked foods, are requisites of any first-class eating house. These are particularly noticeable in any of our five well-located dining places.

Our serving tables are all laden with a large variety of fresh fruits, cooked meats and vegetables.

Your health is considered when you eat at BOOS BROS.—

Where Quality Never Varies

Boos Bros

328 South Broadway 436 South Hill St.

838-840 South Main Street
(Service Daily—6:30 a.m. to 8 p.m.)

648 South Broadway 321 West Fifth St.
(Service Daily—6:30 a.m. to midnight)

When in San Francisco Visit Our Dining Rooms
725 Market Street 1059 Market Street

$23.00

Picturing a little beauty that has tested up to the Davidson standard. A 25-year filled case, gold dial and silk wrist band. Don't think the price is special. It simply illustrates the values to be found in every department of our store.

Geo. D. Davidson Co.,
Jewelers.
445 So. Spring St.

Fruited Oats

A luscious combination of Fruit and Cereal based on a scientific recipe for an *Ideal Food*

An Instant Hit

ALL GROCERS

South of Tehachepi.

BAN ON AGAIN AT RIVERSIDE.

Health Board Decrees Masks Shall be Worn.

Business Men are Agreeable to Drastic Action.

Kettner Would Tax Lemons; Retain March Field.

[EXCLUSIVE DISPATCH.]

RIVERSIDE, Nov. 25. — The Board of Health tonight issued orders for the closing of schools, churches, theaters and poolrooms, effective at midnight, and decreed that masks shall be worn in public places, even on the streets.

Anticipating the order, the public soon stripped the Red Cross headquarters of its stock. The decision to clamp down the lid a second time is due to a perceptible increase in the cases of influenza. Three deaths and thirty-three new cases were reported for the past twenty-four hours.

The meeting of the board was attended by representative business men and physicians and all agreed on the necessity of taking drastic action.

The peace jubilee planned on Mt. Rubidoux on Thanksgiving Day has been again postponed.

FAVORS LEMON TARIFF.

That he would vote for a one-cent tariff on lemons and would favor the retention of March Field as a permanent aviation school were declarations of special interest to the guests of a dinner given in honor of Congressman Kettner at the Mission Inn today.

On behalf of the Congressman's constituency here, Superior Judge Hugh H. Craig presented the guest of honor with a gold watch.

Regarding March Field, Mr. Kettner declared it one of the finest in America and pointed to its health record as one standing out in remarkable contrast to that of other flying fields and cantonments.

NO VACATIONS.

Teachers at Fullerton Willing to Work Then to Make up Lost Time.

[LOCAL CORRESPONDENCE.]

FULLERTON, Nov. 25.—Teachers of the Fullerton grammar schools, who recently refused to donate their services at the end of the regular school year to make up for the time lost to pupils during the "flu" epidemic, have issued a statement in which they attempt to justify their action. They say that at a meeting had with the Board of Trustees they expressed a willingness to make up for all time possible between now and the regular date set for the closing of the school.

"Ordinarily," the statement relates, "pupils get eight months and three weeks of school. The other week teachers attend institute. By teaching the day after Thanksgiving, Christmas week, and if necessary during the spring vacation, the children will receive one more day's schooling than in a usual school year."

By following this plan, the teachers declare, that they will have met the obligation they are under to the Board of Trustees and to the people of Fullerton.

County Superintendent of Schools Mitchell has announced that the usual institute week will be dispensed with this year, urges elimination of holiday vacations and dropping all non-essentials from the curriculum.

MUSICIAN GOING OVERSEAS.

[LOCAL CORRESPONDENCE.]

REDLANDS, Nov. 25.—Russell E. Booker, who for two years has been the director of music in the Methodist Church here, left yesterday for Kentucky for a visit with relatives before going to New York to report to Y.M.C.A. headquarters there for overseas work. Mr. Booker is one of the large group of singers being sent overseas now by the association to entertain the boys during their police duty.

INJURED MEN IMPROVE.

[LOCAL CORRESPONDENCE.]

SANTA MONICA BEACH, Nov. 25.—Contrary to expectation, several workmen injured by the collapse of a staging at Inceville last week, are recovering at St. Catherine's Hospital. Even the surgeons who attended the nine injured men had little hope of saving more than two or three. But so far but three died. The rest are improving rapidly.

Your Eyes Granulated Eyelids Eyes inflamed by exposure to Sun, Dust and Wind quickly relieved by Murine Eye Remedy. No Smarting just Eye Comfort. At Your Druggists or by mail 60c per Bottle. For Book of the Eye free write to Murine Eye Remedy Co., Chicago.

BORADENT
The Milk of Magnesia
TOOTH PASTE
Dentists recommend it

"Better Health From Internal Baths"

Miss Frances Herrod writes Dr. Chas. A. Tyrrell of New York as follows:

"I am very glad to tell you that I am more than pleased with the results attained from the use of the 'J. B. L. Cascade' and I am in better health than I have been in years."

This is but one of thousands of the same kind of letters received by Dr. Chas. A. Tyrrell of New York, the inventor of the 'J. B. L. Cascade.'

By a purely natural process of properly using warm water the "J. B. L. Cascade" removes all the poisonous waste from the lower intestine which physicians agree is the cause of 95 per cent. of all human ailments.

The Owl Drug Co.'s stores have filled an enormous demand for "J. B. L. Cascades" in the past few years and will show and explain it to you on request. A free and interesting booklet on Internal Bathing—"Why Man of Today is Only 50 per cent. Efficient."—can be obtained at their stores free of any cost.—[Advertisement.

TWO BEFORE RENNIE ON SERIOUS CHARGE.

[LOCAL CORRESPONDENCE.]

VENICE, Nov. 25.—J. L. Murphy and D. L. Mills, who say they live in Los Angeles, were arraigned before Judge W. A. Rennie this afternoon on a charge of assault with intent to commit murder. The charge may be withdrawn as against Murphy, who declares he is a film actor.

According to the military police, two young women appealed to one of their number last night, for protection from Murphy and Mills, asserting that the two young men had insulted them.

M. Killy, a member of the military police, started to talk to Mills, when the latter is alleged to have drawn an automatic pistol from his pocket. A struggle ensued in which several of the police joined. Mills and Murphy were locked up.

The preliminary examination is due for tomorrow afternoon.

The names of the two girls were withheld by the police.

BOY LOSES TEETH; RESULT OF GALE.

[EXCLUSIVE DISPATCH.]

MONROVIA, Nov. 25.—Lawrence Ferguson, 8-year-old son of H. L. Ferguson, proprietor of the Ferguson marmalade factory of this city, is today mourning the loss of two teeth, as the result of the gale. While playing on the front porch of the family residence at No. 122 Poppy avenue, early today, he did not notice that the high wind had blown a loop of an awning rope directly in front of him. He jumped and one strand of the rope caught him across the chin and the other under the upper jaw. Two teeth on the left side, a lateral incisor and a cuspid, one of them a second tooth, were torn from their sockets and the jaw badly lacerated.

UPLAND GIRL PASSES.

[LOCAL CORRESPONDENCE.]

UPLAND, Nov. 25.—Miss Grace Byer, aged 21 years, a daughter of Mr. and Mrs. J. H. Byer of this city, died at the home of her parents here this morning, after one week's illness of influenza, complicated by a heart affection. Miss Byer had recently been in school in a Nazarene seminary at Pasadena, returning to her home here but recently. She is survived by the parents and a number of brothers and sisters. Funeral services will probably be held at Bellevue Cemetery, Wednesday at 10 a.m.

BAY CITY "FLU" VICTIM.

[LOCAL CORRESPONDENCE.]

SANTA MONICA BEACH, Nov. 25.—Joe Rivers, the pugilist, whose true name is Joe Ybarra, is mourning the death of his wife, Pauline Slert Ybarra, who passed away today at the home of her parents, Mr. and Mrs. Henry Slert, No. 1324 Euclid avenue. The prize fighter has been suffering from the influenza, but will be out in a few days. His wife was only sick for three or four days. The funeral of Mrs. Ybarra will be Thursday morning at Woodlawn Cemetery here.

WOMEN MEET AGAIN.

[LOCAL CORRESPONDENCE.]

SANTA MONICA BEACH, Nov. 25.—For the first time in six weeks the Santa Monica Bay Woman's Club held an open session this afternoon at its clubhouse at Fourth and Wilshire boulevard. The session was largely attended. The topic was "Ireland in Song and Story."

PLAN VICTORY SING.

[LOCAL CORRESPONDENCE.]

SANTA MONICA BEACH, Nov. 25.—There is to be a victory sing at 4 o'clock, at the City Hall, on Thursday. It will be led by S. V. Carlisle and Mrs. Percy Browne.

SEEK SLACKER RECORDS.

Federal Agent Raids Office of Steamship Man on Suspicion Passport Law was Evaded.

On a search warrant issued by United States Commissioner Long, Special Agent Webb of the Department of Justice yesterday seized a number of records in the office of D. F. Robertson, a steamship agent, in the Hibernian Bank Bldg., and they are now being investigated by agents of the Department of Justice.

The seizure was made, it is said, because of a suspicion that untrue affidavits had been made by Mr. Robertson that allowed draft slackers to secure passports to leave the country to avoid the operations of the Selective Service Act.

Special Agent Webb said that Mr. Robertson offered no objection to turning over the books and records in his office to the representative of the government; in fact, that he cheerfully complied with the order and rendered assistance to the searching officers by giving them everything in his possession having to do with the object of the search warrant. It will be some days before the investigation is concluded.

BRITAIN DAY UNCERTAIN

Influenza Ban May Prevent Participation Here—Alton B. Parker Sends Telegram.

In response to a telegram from the chairman of the Los Angeles branch of the National Security League, notifying the National Britain's Day Committee at New York that the influenza ban here may prevent the proposed local celebration on December 7, Judge Alton B. Parker, national chairman, telegraphed his regret yesterday, adding, "We of New York, who also suffered, have the greatest sympathy for Los Angeles, the city we all love so well."

Judge Parker expressed the hope that the influenza ban would be lifted in time to permit Los Angeles to "be with us on this day."

TO BURY CEMENT MAN AT OLD EASTERN HOME.

Funeral services for W. B. Hill, long chairman of the board of directors of the Ash Grove Lime and Portland Cement Company of Kansas City, who died suddenly Sunday of heart disease at his home, No. 444 South Occidental boulevard, will be conducted in the old eastern home. The body will be shipped to Kansas City today on the Santa Fe Limited. Mr. Hill was 64 years of age, and leaves a widow. He came here in June, last, on account of his health to make his home.

WIDOWER ASSAILS WILL.

Instrument Leaving Valuable Estate to Daughter Said Not to be in Proper Handwriting.

Alleging that the last will and testament of Maud Strong, who died in Arizona on November 15, last, leaving an estate valued at several thousand dollars to a daughter, Mary Schaffer of El Paso, was not written in her handwriting, and that there were no witnesses, John Strong, husband of the deceased, yesterday filed a contest to the admission of the will for probate.

A petition for letters of administration of the estate was filed in the probate court last week by one Carrie Strong. Another legatee is a daughter, June Brown of Salt Lake. The contest was filed by Attorneys James, Smith and McCarthy of this city.

IMPERIAL VALLEY MAY BE BIG RICE PRODUCER.

F. E. Harris & Co., rice and bean factors, say:

Although rice culture in California is only seven years old it is rapidly becoming one of the chief industries and overtaking some of the other cereal crops, in actual magnitude. The acreage this year will be 100,000 acres and the value of the crop, $15,000,000.

One of the great advantages of the rice crop is that it has displaced no other crop. It is planted on areas that were formerly swamp lands and the value per acre was about $5 per acre, as it was only for pasturage.

This same land now produces about thirty sacks per acre, valued at approximate $4.50 per sack or $135 per acre gross, and sells at from $500 per acre up. Further, the rice industry in California is only in its infancy and it is on the road to be the largest rice-producing State in the Union.

The four counties producing rice are Glenn Colusa, Butte Yolo, San Joaquin, Yuba and Sutter. An experimental station in the Imperial Valley was tried out for two seasons but the price of water was too high to show profits, although the finest Honduras rice was raised, and some day the Imperial Valley will produce the finest rice raised.

It may be of interest to know just how much rice is consumed in Southern California, that is from Tehachepi and Santa Barbara, south, and it is not less than 150,000 pockets of 100 pounds each per year.

California and southern rice, new crop is just coming into the market and prices rule as follows: Fancy Japan, 6.00 to 6.50. Choice Japan, 5.00; fancy second heads, 6.75 to 7.00; Imperial, 5.25; fancy Carolina head, 11.50 to 12.00. Patna rice, 11.50; Siam garden, 9.75. Creole head or second heads, Carolina, 11.00.

The United States government has commandeered all the head rice in Texas and Louisiana.

COMMERCIAL.

LOCAL PRODUCE MARKET.

The local market was considerably active yesterday and a good buying crowd was present. All offerings were slightly higher and good demand was in evidence throughout the market. With approach of Thanksgiving, celery and cranberries have moved more rapidly and the supply of eastern stock is practically exhausted and prices on remaining stock have advanced markedly. Potatoes have weakened slightly, but prices on onions are holding their high level of last week. Yuletide country sales are starting very rapidly and prices declined considerably.

Receipts at the Los Angeles Produce Exchange yesterday were as follows: Fifty-five cases of eggs, 450 cases of Petaluma eggs, 71,884 pounds of butter, 23,603 pounds of cheese, 1797 sacks of potatoes, 175 sacks of sweet potatoes, 14,061 boxes of apples.

The following prices were obtained by the local wholesale dealers yesterday:

APPLES—12 cars California, 1 Washington, 1 Oregon, arrived; 16 cars on track unbroken, 4 car diverted. Demand and movement good, little change in prices. Washington Jonathans, medium extra fancy, 2.75@3.00. Fancy, 2.75. Winesaps, medium, 2.25@3.00. Utah Jonathans and Winesaps, medium, loose, No. 1, 60@65 per pound. Idaho Jonathans, medium bulk, 60@65 per pound. Oregon Spitzenbergs, extra fancy, 3.00@3.25; fancy, 2.75@3.00. California: Watsonville, Belleflowers, from storage, large-sized, fancy, 1.60@1.75; medium sized, 1.75@1.85; small, 1.00@1.65. Yellow Newtowns, fancy, medium, 1.50@1.60. Winter Fairmains, medium, 1.75. Oak Glen, Hoovers 90 Grade, loose, 4 per pound. Fancy, 2.50@3.00. Yucaipa, Delicious, fancy, medium, 2.75@2.85. Jonathans, loose, 4 per pound. Fancy, medium, 2.50.

BEANS—Limas, best, 7@8; string, 7@8 per pound.

CABBAGE—Best, 2.00 per crate; poorer, 1.75.

CARROTS—2@2.25 per dozen bunches.

CAULIFLOWER—Best, 2.00@2.25 per crate.

CELERY—15 cars California arrived, 10 cars on track unbroken. Hueneme, 4.00 per crate; poorer, 2.50@3.00. Northern, 2.50@3.00 per crate.

CRANBERRIES—No carlot arrivals; Washington and Oregon in one-third barrel boxes, 3.75@4.00. Eastern barrels, supply practically exhausted. Late Rose, 16.00.

EGGPLANT—5 per pound.

GRAPES—No carlot arrivals. Supplies very light. Demand and movement good, no change in prices, quality and condition ordinary. Hamburgers, best per pound, Cornichons, 7@8; Tokays and Malaga, 6; Muscats, 2.25@2.50 per lug box.

GRAPEFRUIT—No carlot arrivals. Supplies light. Tulare county seedlings fancy, 3.75 to 4.00 per box. Arizona seedlings, home run, 4 per pound.

LEMONS—Fancy packed, 4.75@5.00 per box; loose, 4.00.

LETTUCE—In cabbage crates, $5@6.

ONIONS—No carlot arrivals. Demand and movement good, quality and condition generally good, prices slightly higher. Stockton sacked, per 100 pounds, White Globes, supplies scarce, best, 3.75@4.00. Australian Browns, 1.75@2.00.

ORANGES—1 car California arrived. Navel Blossoms, small packed, 6.00; large, 5.00; Tulare County new-crop navels, medium-sized, fancy, 7.00@7.75.

PARSLEY—15 per dozen bunches.

PEARS—No carlot arrivals. Demand and movement good for good stock; no change in prices, quality and condition fair. Bartletts from storage, No. 1, loose, 9 to 10 pound; Packed, 4.00 per box; D'Anjous, packed, 3.50 per box; loose, 8.00 per pound. Winter Nelis, 6@7 per pound; packed, 3.50 per box.

PEPPERS—Bell, best, 45 per lug box; chilis, 5@15c.

PERSIMMONS—Best, large, 8 per pound; small, 3@4.

POTATOES—Sixteen cars California, 10 cars Idaho, 1 car Oregon arrived. Forty-four cars on track unbroken; 4 cars diverted. Supplies moderate. Demand and movement moderate. Prices slightly lower. Stockton Burbanks, quality and condition generally good, sacked per 100 pounds, selects, 2.25@2.50. Coastal marks, 2.25. Imperial Valley will produce the finest rice raised. Inyo county Russets, 2.25@2.35. Idaho Russets, quality and condition fair, 2.25.

PUMPKINS—Red Japs sized, 1@1½ per pound.

QUINCES—Best, 1.10@1.25; poorer, 85 per lug box.

RADISHES—15 per dozen bunches; Long Reds, 20 per dozen bunches.

RHUBARB—Best, Crimson, 75 per box; Strawberry, 90@1.00.

SPINACH—30 per dozen bunches.

SQUASH—Hubbard, best, large-sized, 2 per pound.

SWEET POTATOES—Best, 80@85 per lug box; poorer, 60@75.

TOMATOES—2 cars California arrived. Demand moderate. Wide range in prices and condition; Hothouse—Best, unwrapped ripes, 90@1.10; poorer, 60@75 per lug box.

TURNIPS—85@40 per dozen bunches.

BEANS—(Per 100 pounds.) To the retailer: Limas, 11.50; large whites, 10.00; small whites, 10.50; blackeye, 6.25; pinks, 7.50@8.00; kidneys, 12.00; Garbanzos, 11.00; cranberries, 11.25; teparies, 5.00; solid limas, 6.00; dried peas, 9.00; horse beans, 8.50; lentils, 25.

RICE—(Per 100 pounds.) California rice, paddy rice, 4.82; clean fancy Japan, 8.00; choice Japan, 7.90; fancy head, 11.50; choice head, 11.25; Siam garden, 10.25; Creole head, 10.00; Patna, 11.00; brokers, 6.75; brewers', 6.25; rice polish, 50.00 per ton; rice bran, 50.00 per ton. All other grades are to be sold on percentage basis value and proper differentials are to be added for the cost of doubled packers.

LIVE STOCK—Following are prices for live stock weighed and delivered off cars, without food or water: Hogs, hard-grain fed, 125 to 150 lbs., 14.50@15.00; 150 to 175 lbs., 13.50; 125 to 225 lbs., 14.00. Steers on foot, gross weight: Good, 11.00@11.50; medium, 10.50@11.00; grass-fed, 10.00@10.50. Heifers, good, 8.00; fair, 7.50@8.00. Cows, fair to good, 7.50@8.00. Bulls and stags, 6.50@7.00. Calves, 125 to 150 lbs., 11.00. Boosters, soft hogs, 2 lbs. and up.....

Stags.....

Old cocks.....

Ducklings, Pekin, 5½ lbs. and up.....

Ducklings, other than Pekins, 5½ lbs. up.....

Broilers, 1½ lbs. and up.....

Fryers, 2½ lbs. and up.....

Roasters, soft bones, 3 lbs. and up.....

Old Tom turkeys.....

Young Tom turkeys.....

Hen turkeys.....

Pekin hare.....

Bunnies.....

FRESH FISH—Wholesale prices per pound: Barracuda, 14; halibut, 14; rock cod, 10; rock bass, 10@12; sand dabs, 12½; salmon, 22; mackerel, 7; carp, 6; cockles, 11; bonita, 6; perch, 12; sole, 10; minnows, 7; clams, 9; bulk oysters, 2.00 a hundred; quart oysters, 7.50 doz.; lobsters, 29; yellowtail, 8@10; pickled shrimps, 60.

MUTTON—Wethers, 23.

LAMBS—Plain milk, 27; No. 1 yearlings, 25.

BEEF—No. 1 steers, 20; medium steers, 19½; No. 1 cows, 17; No. 2 cows, 16.

BACON—Fancy, 31½; picnic, 27; D.S. bellies, 40; D.S. clear backs, 38; boneless butts, 42.

HAMS—Fancy, 36½; standard, 35½; skinned fancy, 33½; boiled, fancy, 32½; medium, boiled, 25.

PORK—Dressed hogs, heads on, 27; heads off, 28; pork loins, 34; fresh legs, 30; fresh picnics, 28.

LARD—Pure, 30½; leaf, 29; compound, 23.

Small Pill
Small Dose
Small Price

FOR CONSTIPATION

have stood the test of time. Purely vegetable. Wonderfully quick to banish biliousness, headache, indigestion and to clear up a bad complexion.

Genuine bears signature

Brent Good

PALE FACES

Generally indicate a lack of Iron in the Blood

Carter's Iron Pills

Will help this condition

FLASHES.

MOROSCO'S PLANS.

PRODUCER DECLARES WILL SPEND CHRISTMAS HERE.

By Grace Kingsley.

From Oliver Morosco, still in New York, comes word that the noted producer, whom Los Angeles knew in the days when he owned only one actor, is having a successful season despite the "flu," the war, and the high cost of living.

And despite all, he means to spend Christmas in Los Angeles with his family, he says, and moreover, he's bringing a bag full of holiday gifts to the theater-going public in shape of a number of new plays. Among these is what Mr. Morosco describes as a delightfully spicy farce by Anna Nichols, entitled "What's Your Number?" together with a new play by Leon Gordon and Roy Clemens, authors of "Watch Your Neighbor," a new play by the Hattons entitled "An Innocent Rake," while "Cappy Ricks," by Peter B. Kyne, dramatized by Edward E. Rose, Mr. Morosco expects to produce here simultaneously with the New York production of the play.

Macks Not Separated.

After all, it appears that Pauline Frederick, Goldwyn star, and her husband, Willard Mack, noted playwright, will not come West; also they have had no matrimonial difficulties, as rumor said, according to a statement just given out by the pair, who continue to dwell together in their New York apartment in peace and amity.

Salvation Army Filmed.

The Salvation Army work is about to be recorded in the films at the Lasky studio, and no less a person than Evangeline Booth, Salvation Army head, is to appear in the principal role. That is, while she is not to be considered in any way as an actress, she will appear doing the work which she actually does in the performance of her army duties.

There will, however, be a powerful human story, surrounding the activities of the Salvation Army people, and for the unfolding of this story a number of well-known players have been engaged, including Catherine Calvert, Eugene O'Brien and Ruby de Remer, while Edward Jose has been engaged to direct.

Miss Booth is expected to arrive within a few days. She has already left New York, but stopped off in Chicago. There arrived last Sunday, the players above named, who expect to start work within a short time at the Lasky studio.

It is likely the local army will furnish co-operation and aid in making the picture, though so far the army authorities here have received no official word as to what they are expected to do.

Anita Stewart Here.

Looking as pretty as a pink and expressing herself as just longing to get acclimated and to possess as her very own one of these cute little California bungalows with lots of geraniums in the front yard, Anita Stewart, De Luxe star, under the management of Louis B. Mayer, arrived in Los Angeles last Friday evening via the Santa Fe.

Accompanying Miss Stewart were her mother and Virginia Norden, a member of her company, also R. W. McFarland, her business manager. She had quite a little levy at the station, being met at the train by T. L. Tally, vice-president of the First National Exhibitors Circuit, which circuit has contracted to exhibit Miss Stewart's pictures; Lois Weber, who will direct her; Phillips Smalley, who will assist in directing, and H. P. Caulfield, owner of the Garrick Theater, and wife.

Asked concerning her husband and former leading man, Rudolph Cameron, her marriage to whom, a few months ago, disclosed a delightful little romance, Miss Stewart stated he is now in the service of the United States Army, but may shortly be discharged.

Following a long illness involving typhoid fever and a nervous breakdown, Miss Stewart has not worked before the camera for nearly a year, except for one picture just completed in New York under her new management, the same being a picturization of Owen Johnson's "Virtuous Wives."

Mary O'Connor Ill.

Mary H. O'Connor, scenario and film editor of the Lasky-Famous Players company, is ill at her home in Hollywood, suffering from Spanish influenza.

Mary Pickford Works.

Making her debut as a producer, Mary Pickford, most lately acquired star of the First National Exhibitors Circuit, yesterday commenced work on the filming of "Daddy Long-Legs" at the Griffith studios in Hollywood. Marshall Neilan, whose services were secured through the courtesy of Harry Garson, is directing Miss Pickford. As will be remembered, Mr. Neilan directed Miss Pickford in a number of her biggest successes, including "Stella Maris." Charlie Rosher is acting as cameraman.

As if acting as producer and star weren't enough, Miss Pickford has been at work assisting Agnes Johnston in the writing of the scenario. Later she is to play "Pollyanna."

"to the WOMEN

You—his Mother

fully aware of your son's necessities, of his likes and dislikes, are most competent to select a suitable Christmas gift for him. You recognize the value of useful gifts this season, and a suit of Hart Schaffner & Marx clothes or an overcoat should appeal to you as a most *sensible gift*. If not that, some underwear, pajamas or a nightshirt, sox or a merchandise order to permit him to make his own selection.

The Government requests that only USEFUL GIFTS be given—"except toys to small children"

You are most cordially invited to visit our store at any time. We will be glad to do what we can to serve you.

J. B. Silverwood (Inc.)
—"the Store with a Conscience"
BROADWAY AT SIXTH

THE HOME OF HART SCHAFFNER & MARX CLOTHES

SHINOLA
AMERICA'S HOME SHOE POLISH

We have complied with the Government's request to be satisfied with a reasonable profit and to keep the quality up to standard.

The Same Quality
The Same Size Box

The Same Price—Ten Cents

Our increased volume of sales, foresight in buying and rigid economy in manufacture, enable you to buy

SHINOLA At The Same Price As Always—Ten Cents

50 Good Shines to the Box

Good for Leather

Makes Shoes wear longer and look better

Black - Tan - White - Red - Brown

Read the BIG COMPLETE RENTAL LIST in The Times,—it contains hundreds of EXCLUSIVE advertisements in addition to all those printed in the other five Los Angeles newspapers.

Business Page: Stocks, Bonds, Grain, Mines, Finance.

IT MAKES A DIFFERENCE.

BY CHAPIN HALL.

Another example of the difference 'twixt tweedle dee and tweedle dum, and also of the varying viewpoints based upon the identity of the owner of the gored ox, is found in the government decision to raise express rates.

Under private ownership such permission would only be possible after a long series of expensive and complicated hearings conducted in various parts of the country, the establishment of zones and other manifestations of red tape. Under government operation as soon as it becomes apparent that a department is being conducted at a loss, notice issues that upon a given date a horizontal raise will go into effect. Pro Bono Publico is given no chance to embalm himself in reams of stenographic notes, and the reform is brought about as a matter of routine adjustment.

As a matter of fact, the temporary control of public utilities and other corporate interests by Uncle Sam is gradually instilling into the public mind the fact that the average conductor of big business is not so closely related to a burglar or a second-story man as a good many people, aided and abetted by a high-temperature pre-war press, were taught to believe.

Many of the great corporations of the country, notably railroads and express companies, were actually operating so close to the border that almost the first thing accomplished under the new regime was to readjust rates so that income approximated expense, and paid a fair return on the investment. So long as private owners are to bear the loss, "we should worry," was the popular attitude. Which brings us back to the original proposition that it makes considerable difference in the scheme of things whose ox is gored.

A feeling of uneasiness which ran throughout the copper camps with the cessation of hostilities has been succeeded by one of relief and confidence because of the determination on the part of the government that production shall continue undiminished; that the price shall be unchanged, that wages shall be maintained, and that the War Industries Board shall distribute the output—all until January 1.

Had the government stepped quickly from under upon the signing of the armistice the bottom would probably have dropped from the market; wages would have been cut; labor troubles very likely would have resulted, and stocks would have scooted for the cellar, landing with the proverbial "dull sickening thud." Now a period for readjustment is assured, and as the peace demand for copper is certain to be legitimately great there is no reason to fear a panic or hasty temporary expedients.

The New York Tribune thinks that the same thing can be done with every productive industry, and urges that we go on producing the basic things as before, at the same rate, at the same prices and at the same wages. "People cannot impoverish themselves by producing more than they consume. The only problem is to see that those who assist in the production shall participate fairly in the ultimate proceeds."

Settlement of unadjusted accounts has resulted in an increase of more than $2,000,000 in the Fourth Liberty Loan totals for the Twelfth Federal Reserve District, and bring the total subscriptions for the district to over $461,000,000, or 114.2 per cent. of the district's quota of $402,000,000. Here are the official figures as given out by the Federal Reserve Bank, but which do not include the additional $2,000,000 which for the most part is composed of subscriptions made in other jurisdictions, but which were finally found to be for the credit of the Twelfth District:

State—	Quota.	Subscribed.	P.c. quota subscribed.
Alaska	$ 1,909,400	$ 2,132,250	156.0
Arizona	6,251,750	9,225,300	147.5
Washington	58,215,500	70,108,150	120.0
Idaho	16,540,400	16,804,450	115.0
California	257,570,400	296,806,050	113.0
Nevada	5,033,850	5,986,180	119.0
Oregon	32,706,100	38,244,350	113.0
Utah	18,170,000	19,693,700	106.0
Hawaii	6,748,050	7,060,624	105.0
Grand total.	$402,000,000	$459,000,000	114.2

An organization known as the National Projecting Company of Los Angeles has been given authority by Commissioner of Corporations E. C. Bellows, to sell stock for the purpose of manufacturing a combination phonograph and moving-picture device for entertainment and advertising purposes. The company is authorized to sell 10,000 shares of its stock at par, $1 per share, so as to net not less than $5 per cent. of the selling price.

Under the revised revenue bill which lops two billion dollars from the original estimate, several of the so-called "luxury" taxes" are omitted. The automobile tax remains, as does also the theater tax, but without the increase which was contemplated. Neither will there be any tax upon bank checks. On the whole the revision downward looks to the innocent bystander as a fair adjustment of a necessary evil.

There seems good reason to believe that this is the final week of the ultra-cautious regulation of our personal conduct by the City Council and the health authorities. It will be well if this proves to be the case, for both wholesale and retail trade have been seriously injured during the closure. An example of loss was seen in the application of the Y.M.C.A. for permission to borrow $15,000 to meet the deficit imposed by the rigid regulations. Only the probability of a greatly stimulated volume of trade induced by the close of the war, and the general very healthy tone of practically all business lines has served to keep of good cheer the victims of the epidemic and the resultant paternal oversight of their affairs.

It was "Blue Monday" on the local stock exchange. It was "blue Monday" on every stock exchange in the country. Not for months has trading been so limited; the volume so light as was the case yesterday. Locally there was no serious break, although most of the leaders were weak and sold off from Saturday's closing from a half point to three points. Some called it "soggy," others called it "saggy." New York was worse off than Los Angeles, proportionately. Liberty Bonds shared in the general depression, the big buyers apparently having temporarily withdrawn. The result was a backing away of a whole point on both Third and Fourth 4 1-4 per cents, which sold around 6 1-4. The best that can be said of the market is that it showed its basic strength by the fact that it failed to react any more than it did.

NEW YORK STOCK MARKET

[BY A. P. NIGHT WIRE.]

NEW YORK, Nov. 25.—Financial, industrial and political developments exerted in varying degree their disturbing influences over today's active stock market, the latter factor probably outweighing all other considerations.

In point of fact, the monetary situation gave promise of early improvement as indicated by last Saturday's favorable bank statement and moderate offerings of time funds from interior institutions.

Trade conditions also were viewed with less pessimism in conservative circles, where it was recognized that Washington is directing its energies toward a definite programme of readjustment with the least disturbance to the country's important industries.

Secretary McAdoo's forthcoming retirement from the management of the nation's transportation systems furnished the political element that feature being clearly seen in the heaviness of rails, including many of the seasoned issues.

Just as it led the recent advance, so today Southern Pacific was among the first of the important rails to weaken, dropping 4½ points on very heavy offerings. Other Pacifics, also rangers, coalers and trunk lines fell 2 to 6 points, closing mostly at lowest levels of the day.

Shippings were among the isolated features of strength during the forenoon with United States Steel, but Marine pfd. broke abruptly later, showing an extreme reaction of almost 9 points, others of the group forfeiting 2 to 3 points.

United States Steel closed at a loss of 1 1-4 points, and kindred industrials and equipments, also coppers, leathers, tobaccos and utilities were heavy to weak, oils also sagging sharply at the end. Sales amounted to 975,000 shares.

Heaviness ruled in all branches of the bond market, the outstanding feature being the free offerings of Liberty Fourth 4 1-4's down to the new minimum of 97.40. Total sales, par value, aggregated $15,250,000 Old United States bonds were unchanged on call.

Final prices on Liberty Bonds today were: 3½s, 99.10; first convertible 4s, 96.40; second 4s, 93.80; first convertible 4¼s, 96.40; second convertible 4¼s, 97.80; third 4¼s, 97.40; fourth 4½s, 97.44.

LISTED NEW YORK BOND QUOTATIONS.

[Furnished by Stephens & Co., Merchants National Bank Bldg., Los Angeles.]

NEW YORK, Nov. 25.—Following are quotations on active bonds today:

	Bid.	Ask.
Amer. Smelt. & Ref. 5s	97½	98
Amer. Tel. Co. 5s, 1946	97½	97¾
Armour 4½s, 1939	96	97
Baltimore & Ohio Conv. 4s, 1933	80¾	81
Baltimore & Ohio Ref. 5s, 1945	90¼	91
Baltimore & Ohio Conv. 4½s, 1933	87	87½
C. M. & St. P. Gen. 4s, 1989	71	72
C. M. & St. P. Gen. Ref. 4½s, 2014	86	87
C. R. I. & P. Ref. 4s, 1934	77¾	78¾
Chesapeake & Ohio Conv. 5s, 1946	93	93½
Great Northern 4½s, 1961	90	91
Illinois Central Joint 5s, 1953	94	94½
Missouri Pacific Ref. 5s, 1965	64¼	64¾
Missouri Pacific Gen. 4s, 1975	44	45
Northern Pacific Gen. 3s, 1937	68¾	69
Northern Pacific P. L. 4s, 1997	78	78½
Pacific Gas Gen. 5s, 1942	81½	82
Pennsylvania Ref. 4½s, 1965	91½	92
Russian Ext. 5½s, 1921	78	80
So. Pacific Western 1st 4s, 1969	72	73
So. Pacific P. C. 4s, 1949	77	78
St. L. & S. F. Adj. 5s, 1960	74½	75
St. L. & S. F. Gen. 6s, 1931	81	82
Southern Pacific Conv. 4s, 1929	82½	83
Southern Pacific Conv. 5s, 1934	91½	92
Union Pacific 1st 4s, 1947	86	87
Union Pacific 1st 4s, 1947	86¾	87
Western Pacific 5s, 1946	87	87½
Wis. Cent. Ry. Co. 5s, 1936	80¾	81
Wilson 8s, 1941	89	90
Liberty 3½s	99.02	99.06
Liberty 1st 4s	97.40	97.50
Liberty 2nd 4s	96.40	96.50
Liberty 1st 4¼s	97.40	97.50
Liberty 2nd 4¼s	96.40	96.50
Liberty 3rd 4¼s	97.40	97.50
Liberty 4th 4¼s	97.40	97.50
Victory 4¾s, Mar 1, 1923	99.10	99.12
Victory 4¾s	99.10	99.12

RUSSIAN THISTLE IS USED FOR COW FEED.

[SPECIAL CORRESPONDENCE.]

SANTA FE (N. M.) Nov. 25.—The Russian thistle, mentioned one of the most noxious weeds in New Mexico, is now declared by many stockmen in that section to be a value as a stock feed. Some farmers in Santa Fe county already have put up large stacks of from five to fifty tons to be used for wintering stock this season.

The value as a feed was discovered during the last two years of drought when it was the only thing which stood between the live stock of the people and starvation.

The county agricultural agent of Santa Fe county is to supply a building of silos to be filled with Russian thistles, which it is also reported, make excellent silage.

RANGE OF STOCK PRICES IN BOSTON.

[Furnished by A. H. Crary & Co., No. 119 West Fourth street, Los Angeles.]

BOSTON, Nov. 25.—Closing quotations:

	Close— Bid.	Ask.		Close— Bid.	Ask.
Ahmeek	78	79	McK. Dar.	86	87
Adventure	23	100	Mohawk	54	56
Atlantic	9	9¼	Mohawk Old Colony	2	2¼
Allouez	47	48	Nev. Cons.	17½	18
Algomah	20	21	Nipissing	8	8¼
Am. Zinc	80	100	Nixon	32	33
Do. pfd.	3	3¼	N. Butte	19¾	19¾
Arcadian	12½	13	New Idria	10	10¼
Ariz. Com.	13	13¼	New Cornelia	16½	17¼
A. S. & Ga.	10	11	New Baltic	12	13
Baltic	3	3¼	N. Lake	50	60
Belmont	2¾	3	Ohio	20	21
Bonanza	1	1¼	Oilwell	1	1¼
Bos. Bost.	3¾	4	Island Oil	3¾	4
Bos. Pon.	1	1¼	Old Dom.	80	90
Bruce & H.	2	3	Onondaga	10	10
Bruce & H. pfd.	12	15	Osceola	75	77
Butte Coal.		15	Pond Creek	15	15¼
Cal. & A.	60½	62	Quincy	67	68
Cal. & H.	440	450	Ray Her.	21	21¾
Calumet	63	64	Ray Con.	21	21¾
Canada	2¾	3	Santa Fe	49	50
Centennial	12½	13	Shannon	10	10¼
Chief Con.	3¾	3¾	Shattuck	14½	15
Cherokee	4	4¼	Stewart	37¾	38¼
Cin. Mines	1¾	1¾	St. Mary	70	72
C. C. Mines	5½	6	S. Lake	1¾	2
Copper R.	25	25¼	S. Utah	10	12
Copper Range	65	65¼	Sup. & N.	5¾	5¾
Daly West	2¾	2¾	Sup. Con.	4¾	4¾
Daly Judge	85	90	Tamarack	120	120
E. Butte	10½	10¾	T. & H. M.		2
First Nat.	2¾	2¾	Tonopah	2¾	3
Franklin	6¾	6¾	Trimount	32	33
Gadsden	1	1¼	Trinity	2¾	3
Gen. & M.	47	49	Tuolumne	70	77
Granby	57	58	Utah Apex	3¼	3¾
Granby Con.	44¼	45	Utah Con.	17	17¼
Grand Cen.	1¾	2	Utah Metals	2¾	3¼
Gila Mog.	7	8	U. S. M. & S.		
Hancock	2	2¼	U. S. com.	45	45¼
Hollinger	6¾	6¾	Do. pfd.	44½	45
Houghton	60	60	Un. Frnt.	140½	142
Howe Sound	2¾	3	U. V. Ext.	2¾	3
Ida Bonan.	25	25½	Shoe Mach.	48	48¼
Ken Lake	5¾	6	Do. pfd.	20	20¾
Keweenaw	2	2¼	Ventura	15	15¼
Lake Cop.	5¾	6	Victoria	3	3¼
La Salle	12	15	Wilcox	19	20
Mass. Con.	4½	4¾	Wolverine	90	95
Miami	27	27¼	Wyandotte	60	75
Michigan	34	35	Winona	7	8
			Yukon	13	14

CALIFORNIA DRIED FRUIT.

[BY A. P. NIGHT WIRE.]

NEW YORK, Nov. 25.—Evaporated apples, choice, State, 15¾; Prunes, fcy offered; California, 7¾@10¾; Apricots, firm; choice, 21; extra choice, 22; fancy, 23. Peaches, nominal. Raisins, firm. Loose Muscatels, 9¾@11¾; choice to fancy seeded, 10¾@11¾; seedless, 11¾@12¾; choice, 12¾@13¾; fancy, 14@14½; London layers, 2.60.

FINANCIAL.

OFFICE OF THE TIMES,
Los Angeles, Nov. 26, 1918.

Bank clearings yesterday were $5,425,965.77, an increase of $61,121.04, as compared with corresponding day last year.

1918.	1917.	1916.
Monday $5,425,965.77	$5,364,844.73	$5,115,085.59

LOCAL STOCK EXCHANGE.

[Following were the closing prices and sales as posted yesterday at the Stock Exchange, ground floor, J. W. Hellman Building.]

BANK LIST.

	Bid.	Asked.
Citizens' National Bank	$230.00	
First National	205.00	240.00
Guaranty Tr. & Sav.	217.50	230.00
Hibernian Sav. Bank	150.00	
Merchants' National		190.00
Security Tr. & Sav. Bank	230.00	255.00
Union Bank & Trust Co.	122.50	135.00
U. S. National Bank	155.00	200.00

BOND LIST.
(With Accrued Interest.)

	Bid.	Asked.
American Petroleum Co.	99	
Associated Oil Co.	99½	99¾
California Delta Farms	101	103
Consumers Water Co.	96¾	99
Edison Elec. Co. 1st	103	
Edison Elec. Co., old issue	99	
Home Telephone Co.	99	99½
Pacific Tel. Co., 1st Ref.	97	
L. A. Gas & Elec. Co.	98	98
L. A. Pacific, 1st Con. Mtge.	70	
L. A. Pacific, Short Line Ry.	70	80½
L. A. Railway Co.	84½	
L. A. R. R. Corp.	79	
Natomas Co. of California	71	
Pacific Electric Ry. Co.	94½	97
Pacific Light & Power Co.	98	98
Pacific L. & P. Gld.	98	98
Pasadena Home T. & T. Co.	97	97
Pond Transportation Co.	97½	100
S. Moulton Bay R. T. Co.	40	
Union Oil Co.	97½	98½
U. R. L. P. T. & T. Co.	90	90½

INDUSTRIAL LIST.

	Bid.	Asked.
California Delta Farms	$ 48.00	$ 51.00
California Hospital		60.00
Cal. Packing Corp. com.	49.00	49.50
Consolidated Realty Co.	45.00	55.00
Eldorado Stage Co. pfd.	20	25
Eldorado Stage Co. com.	3	5
Emergency Hospital	5.00	21.00
Hom. Investment Co.	11	
Occidental Life Ins. Co.	125.00	130.00
Pacific Mutual Life Ins. Co.	450.00	510.00
S. Joaquin L. & P. Corp. pfd		71.00
S. Joaquin L. & P. Corp. com		6.00
So. Cal. Edison pfd.	95.00	
So. Cal. Edison com.	85.00	
Sun Drug Co.	25	30
Title Gu. & Tr. Co. pfd.	175.00	215.00
Title Ins. & Tr. Co. com.	125.00	200.00
Union Sugar Co.	35.00	38.00

OIL LIST.

	Bid.	Asked.
Amalgamated Oil		$ 61.00
Associated Oil	$ 99.00	99.25
Brooklyn Oil	80	
Central	90	
Columbia	1.04	
Continental Oil	95	
Enos Oil Co.	97½	
Fullerton Oil	5.00	
General Petroleum com.	114.50	115.00
Globe	92	
Jade Oil Co.	1.75	3.00
Mascot Oil Co.	1.20	1.30
Midway Northern	23½	24
Mt. Diablo O. M. & D. Co.	1.35	1.40
National Transit Oil Co.	23	24
New Pennsyl. Pet. Co.	20	22
Occidental Land Co. (old)	90	95
Premier Oil Co.	30	33½
Ritz Ranch Oil Co.	1.05	
Rockefeller Oil Co.	24.00	
Union	114.12½	114.37½
Union Tool	20.00	20
United Oil Co.	36.00	
United Coast Oil Co.	142.50	150
Western Union	90	95
White Star Oil Co.	1.00	

MINING LIST.

	Bid.	Asked.
Salmon District—		
Adams Mining Co.	.02½	.03
Arizona Yuma Bond	.01	.02
Argo Mines	.03	.04
Boundary Cons.	.02	.03
Gold Dike	.05	.06
Gold Ore Mining Co.	.05½	.06½
Gold Road Bonanza	.01½	.02
Gold Road	.02	.03
Nellie Mining	.01	.01½
Sunnyside Mining	.04½	.05
Tip Bond	1.52½	1.60
United Eastern	4.27½	4.40
Other Districts—		
R. Hawk Tungsten M. Corp.	1.07	
Rose Gold Mining	.01	.02
Bella Mining Co.	5.00	5.37½
Arrow Portland	.02	
Bitumen Co. of Cal. pfd.	.15	.50
Ore Amigo	.02	.05
Richmond Mining & Milling	.02	.03
Yellow Pine	1.30	1.50

SALES.

Morning session: 400 Black Hawk Tungsten at 1.00; $ $100 2nd Liberty Loan 4s, 1927, at 98¾; $ $50 do. at 98¾; $ $50 do. at 98¾; $ $100 4th Liberty Loan Conv. 4¼s, 1938, at 97; $ $50 3rd Liberty Loan 4¼s, 1928, at 97; $ $50 do. at 97; $ $50 do. at 97; $ $50 do. cash, at 97¼; $ $1000 do. cash, at 97¼; $ $100 do. at 96¾; $ $100 4th Liberty at 97¼; $ $50 do. at 97; 3000 National Petroleum at .05; 10 Union at 114.87½; 1000 Union Oil at .98½; 10 Union at 114.87½; 1000 Union Oil at .98½; $ $5000 in loans at par; 5 General Petroleum at 114.00; 1000 Gold Ore Mining at .05½.

Afternoon session: 2000 Gold Ore Mining, cash, at .05½; 1000 do. at .05½; 2000 do. B. 30, at .05½; 30 General Petroleum at 114.00; $ $100 1st Liberty Loan Conv. 4s, 1932, at 94¾; $ $50 2nd Liberty Loan 4s, 1927, at 94½; 11 $100 do. at 94½; $ 4500 do. at 94½; $ $100 4th Liberty Loan Conv. 4¼s, 1938, at 97; 13 $100 do. at 97; 14 $100 2nd Liberty Loan 4½s, 1918, at 99½; $ $50 do. at 99½; 10 $100 do. at 99½; $ $50 do. at 99½; 1 $50 do. at 99¾; $ $100 do. at 99¾; $ $50 4th Liberty Loan 4¼s at 96¼; 1 $50 do. at 96¼; 50 Midway Northern at .24; 1000 Nellie Mining at .06; 200 Tom Boss at .59; 100 do., B. 30, at 1.54; 35 Union Oil at 114.25; 2 do., Bost, at 114.00.

CLOSING PRICES ON NEW YORK CURB.

[Furnished by Logan & Bryan, Members New York and Boston Stock Exchanges, Van Nuys Bldg., Los Angeles.]

NEW YORK, Nov. 25.—Closing quotations:

	Close— Bid.	Ask.		Close— Bid.	Ask.
Industrials—			Mining—		
Air Reduc.	57	65	Bal Lodge	1 1-16	1¼
Astor. Rap.	5¾	6	Butte N. Y.	⅞	1
Cherokee	1.40	1.75	Cal. & Ariz.	9	9.10
Curtis Aero.	14	16	Calumet	24	27
Holly	40	45	Can. Cop.	2	2 1-16
Do. pfd.	95	100	Chief Con.	3¾	4
Lake Tor.	2¾	3¼	Cons. Cop.	17½	18
Maxim	12	15	Davis Daly	1¾	2
Do. pfd.	15	20	Emma Nev.	2¾	3
United M.	34	34½	G. Monster	7-16	½
U. S. Steam	6½	6¾	Howe	4	4½
Do. pfd.	94	95	Iron Blos.	9-16	⅝
Wright-M.	4¼	4¾	Jerome Verde	2	2¼
Oils—			Kerr Lake	⅞	1
Barnsdall	¾	5-16	Magma Cop	25	30
Boston Wyo	20	21	Mex. Metals	⅞	1
Caddo	4¾	5	Motherlode		
Elk Basin	6¾	6¾	Con.	24	25
Fed. Oil	2¾	2¾	Nipissing	8	8¼
Glenrock	2¾	3	Ohio Cop.	2¾	2¾
Met. Pet.	4¾	5	Ray Hercules	12	12½
Merritt Oil	22½	23	Ray Mines	21	21¾
M. W. Ref.	197	200	Stewart	15	15¼
Midwest O.	197	200	Success	1 1-16	1⅛
Do. pfd.	1¼	1 1-16	Tonopah Ex.	2¾	3
Northwest	50	52	Tono Bel.	1⅝	1¾
O. F. & R.	2¾	3	U. Eastern	4¾	5
Omnipotent	⅞	1	U. Verde Ex.	30	31
Sapulpa	¾	⅞	Yerrington	⅝	¾
Separah	11-16	13-16			

QUOTATIONS ON OILS: NEW YORK FIGURES.

[Furnished by A. H. Crary & Co., No. 119 West Fourth street, Los Angeles.]

NEW YORK, Nov. 25.—Closing quotations:

	Close— Bid.	Ask.		Close— Bid.	Ask.
Anglo	16¼	16¾	Prairie Oil.	550	550
Atl. Ref.	975	995	Prairie P.	270	285
Buckeye R.	450	460	Ohio Ref.	340	350
Buckeye	92	95	Pierce	175	178
Cirtough	800	825	Pierce	270	280
Colonial	10	12	S. P. P.	160	165
Continental	440	460	S. Oil Cal.	224	229
Crescent	35	39	S. Oil Ind.	690	695
Cumberland	160	170	S. Oil Kan.	525	530
Eureka	180	190	S. Oil Ky.	840	860
Galena	87	90	S. Oil Neb.	465	475
Do. pfd.	112	130	S. Oil N. J.	575	585
Ill. Pipe	150	155	S. Oil N. Y.	277	282
Ind. Pipe	265	270	S. Oil Ohio	450	470
Nat. Tran.	15½	16¼	Swan & F.	100	105
N. Y. Tran.	190	195	Union T.	165	170
Penn.	190	195	Vacuum	305	310
Ohio Oil	315	320	Wash'ton	40	45

MINING QUOTATIONS IN SALT LAKE CITY.

[EXCLUSIVE DISPATCH.]

SALT LAKE, Nov. 25.—Closing quotations:

	Close— Bid.	Ask.		Close— Bid.	Ask.
Alta Mich.	.02		C. K. Silver	.10	
Antelope Star.	.01		Orig. Bassick	.04	
Alta Con.	2¾		Ohio Copper	.74	
Bullion	.03		Prince Con.	1¼	
Columbus Rexall	.03		Rico Wellington	.01	
Cardiff	2.12		Sells	.01	
Conf.	.01		S. S. Coal	1.75	
Dominion Con.	.00½		S. K. Con.	2.17½	
Frontier Mines	.24		Sioux Con.	.01	
Empire Mines	.01		South Hecla	7.00	7¼
Eureka Mines	.06		South Park	.01	
Emma Copper	.02½		Tar Baby	.04	
Grand Central	.55		Tintic Central	.00	
Hecla	.07½		Tintic Standard	3.07½	
Iron Blossom	.36		United Tintic	.00½	
Indian Queen	.00½		Wilbert	.10	
Iron King	.21		West Toledo	.00½	
New Quincy	.00½		Walker Mining	2.47½	
Nevada	.00½				

Metal Quotations.

[BY A. P. NIGHT WIRE.]

NEW YORK, Nov. 25.—Metal exchange quotations unchanged; spot, 8.50; spelter, steady; East St. Louis delivery, spot, 8.30@8.40.

STOCK QUOTATIONS IN NEW YORK.

[Furnished by Logan & Bryan, Members New York and Boston Stock Exchanges, Van Nuys Bldg., Los Angeles.]

NEW YORK, Nov. 25.—Following are the closing prices, sales, and high and low quotations today:

Sales.	Stocks—	High.	Low.	Close— Bid.	Asked.
600	Alaska	3¾	3¾	3¾	
2,400	Alaska Juneau	2	2		
100	Atlantic G. L.	104¾	104¾	104	
2,000	Atl. Gulf. W. I.	100¾	100	100¼	
1,700	Allis Chalmers	25¾	24¾	24½	
100	Do. pfd	97¼	97¼	71½	
400	Allied Mach.	29	28¾	28¾	
500	Am. Agr. Chem.	100¾	100	98¾	
	Do. pfd			107	
2,800	Am. Car & Fdy.	81¾	79½	79	
	Do. pfd			102	
9,800	Am. Can Co.	42¾	40¾	40¾	
	Do. pfd			90	
6,600	Am. Beet Sugar	55	49¾	47½	
500	Am. Cotton Oil	40		38½	
	Do. pfd			92½	
1,200	Am. Ice	40	35	35	
	Do. pfd			74	
600	Am. Linseed	49½	49	49¼	
100	Do. pfd	90	90	89¾	
1,300	Am. Locomotive	69¾	69½	69¾	
	Do. pfd			107	
200	Am. Sm. & R.	96¾	96¾	96¾	
18,700	Am. S. & R. Co.	80¾	80¾	81	
1,300	Am. Sugar	109¾	109¾	109½	
2,000	Am. Sum. pfd.	111¾	112¾	112	
9,200	Am. Sum. Tob.	104	100¾	103¾	
	Do. pfd			98	
	Am. Smelt. Sec.			70	
	Am. Smelt. pfd			94	
2,100	Am. Tel. & Tel.	100¾	100	100¾	
	Am. Tob. pfd			108	
	Am. Tob. pfd			94	
	Am. Tr. & N. pfd.			104	
1,500	Am. Woolen	49¾	49	48¾	
300	Do. pfd			107	
	Am. Zinc & L.			25	
	Do. pfd			85	
400	Associated Oil	66	66	65¾	
17,400	Anaconda	75¼	73¾	73¾	
9,500	A. T. & S. F.	98½	96¾	96¾	
100	Do. pfd	84¾	84¾	84¾	
56,400	Baldwin Loco.	77¾	72¾	72¾	
	Do. pfd			101	
6,500	Balt. & Ohio	44¾	41¾	41¾	
200	B. R. T.	57	57	56	
16,400	Beth. Steel "B"	61¾	59¾	59¾	
	Do. pfd			104½	
600	B. & S. Corp.	17¾	17¾	17¾	
1,100	Cal. Packers	85¾	85¾	85¾	
1,400	Cal. Petrol. Co.	25¾	25¾	25¾	
100	Do. pfd	69¾	69¾	69¾	
7,400	Can. Pacific	142¾	138	138	
900	Chino Cop.	37¾	37¾	37¾	
8,400	C. & O.	57¾	57¾	57¾	
3,100	Central Leather	61¾	59¾	59¾	
	Do. pfd			102¾	
	Central of N. J.			210	
1,600	Chandler Motors	66¾	65¾	65¾	
	Chicago & Alton			9	
	C. & A. pfd.			20	
4,800	Chi. & G. W.	20	18¾	19¼	
400	C. & G. W.			8¾	
400	C. & G. W. pfd.	20	18¾	19¼	
1,600	C. & N. W.	101	97¾	97¾	
	C. & N. W. pfd.			125	
2,600	C. M. & St. P.	47	44¾	44¾	
	C. M. & St. P. pfd.			77	
	C. R. I. & P.			17¾	
	C. R. I. & P. pfd.			37	
	C. R. I. & P. 6%			50	
	C. R. I. & P. 7%			50	
	Chi. Ter.			6	
	Chi. Ter. pfd.			20	
1,500	Colo. Fuel & I.	27	25¾	25¾	
	Do. 1st pfd.			90	
	Do. 2nd pfd.			80	
2,700	Consol. Gas	86¾	86¾	86¾	
1,100	Con. Gas	86¾	86¾	86¾	
1,400	Corn Products	47¾	46¾	46¾	
500	Crucible S.	67¾	64¾	64¾	
2,800	Cuba C. Sugar	30¾	29¾	29¾	
	Do. pfd			90	
	Del. & Hudson			107	
1,500	Denver & Rio G.	13	12¾	12¾	
	Do. pfd			17	
19,900	Distillers Sec.	45¾	44¾	45	
	D. S. R. & A.			8	
	Do. pfd			40	
11,800	Erie	17¾	16¾	17¾	
	Do. 1st pfd			29	
1,500	Gen. Electric	147	147	147	
1,500	Gen. Motors	127	125¾	125¾	
1,200	Goodrich, Rubber	55	53	53¾	
	Do. pfd			100	
3,100	Great Nor. pfd.	97	94¾	94¾	
1,700	Greene Cantinge	47	44¾	45	
2,400	Gt. N. Ore Ctfs.	34	33¾	33¾	
100	Gulf States	97	97	97	
	Gulf S. Steel			90	
	Illinois Central			99	
	Int. Harvester	104¾	103¾	103¾	
8,000	Temptation Cop.	44¾	44	44	
6,700	Int. Alcohol	102¾	100¾	100¾	
	Do. pfd			114	
600	Int. Mer. Mar.	115	114¾	114¾	
2,700	Int. Mer. pfd.	51¾	50¾	50¾	
	Do. pfd			100	
1,200	Int. Paper	51	50	50	
	Do. pfd			90	
900	Inter-Met. Com.			30	
	Do. pfd			90	
14,200	Int. Nickel	25¾	24¾	24¾	
71,500	Int. Mer. Marine	104¾	102¾	102¾	
	Do. pfd			107	
	Iowa Central			14	
1,500	K. C. Southern	16

nts to Net
Safety

more striking than the creation of a great
five million people have learned the lesson
income every month. They have learned
bonds.

es of S. W. Straus & Co. in the
record of this House—thirty-six
ord proves the soundness of the
ct the interests of our clients. It is
r wartime conditions. It is a record

arded under the *Straus Plan*. Each bond
est solid security in the world—improved,
n $100, $500 and $1000 denominations.
ate when your money will be paid back to
perfect security. And they are *safe*.
d bonds to you. Or, if you wish, write

02.

S & CO.
INCORPORATED.
dg., Los Angeles
MINNEAPOLIS
FRANCISCO

to Any Investor

References Dun's or Bradstreet's.
E BUY
LIBERTY BONDS
Today's Prices
(Including Coupons)
1st 3½%..$102.00
2nd 4¼%.. $99.00
3rd 4¼%.. $97.25
DON'T TAKE LESS
$50.00 UP
Special Prices for Large Denominations.
Bonds and Bank Receipts Cashed.
through registered mail or any express company.
money returned same day.
Stock and Bond Co.
3 South Hill Street
Private Offices for Ladies.

Liberty
Bonds
bank receipts bought. Cash
at counter. No checks.
VIN KENNEDY & CO
Bond Dealers
Los Angeles Stock Exchange
602 Security Building

California Saving and
Commercial Bank Stock
$90.00 per share.
accepted in payment at par.
410 Auditorium Building.

Liberty Bonds
other issues. No commission charged.
can be shipped direct or to any bank.
& CO. Ground Floor 623 S. Spring.
14515.

N & BRYAN
ock Exchange, New York Cotton Exchange
icago Board of Trade
OFFICE, 210 West Seventh Street
Partner DEWITT HARLOW, Manager

STOCKS & BONDS
BOUGHT AND SOLD on All Exchanges
Main 2751. 414 I. W. Hellman Bldg. F2888

BONDS, TAX EXEMPT. Certified
DEPARTMENT AS A LEGAL
TRUST funds.
Yeo { Municipal & Corporation
822 Security Bldg.
BONDS

BLAGGE Security Bldg.
LOANS. Member L. A. Stock Exchange.
Stocks bought and sold for cash or on commission.
ation freely given. Phone 61514.

mpany INVESTMENT SECURITIES
Private wire to Chicago and New York.
2nd Floor Merchants Nat'l Bank Bldg.

RARY & CO.
Investments, Collins, Logan & Bryan Private Wires
FOURTH ST., Los Angeles Main 8

D C. ADAMS
T. BANK BLDG. HOME PHONE 64205.
or Sell New York or Local
TOCKS AND BONDS.

s Co., DEALERS IN MUNICIPAL AND CORPORATION BONDS
DISCRETION ORDERS IN LISTED SECURITIES.
SAN FRANCISCO CHICAGO

NDS
WILL BUY
LIBERTY BONDS
Pay cash on delivery. Money advanced
to assist installment buyers.
J. C. BURCH & CO.
301 Story Bldg., Sixth and Broadway

ARE
LIBERTY BONDS
Bought or Sold
At Daily Stock Exchange Quotation.
Cash paid at once.
E. H. SCHIER & COMPANY
BROKERS
Members Los Angeles Stock Exchange
636 I. W. Hellman Bldg.
Home 62724. 124 West Fourth St.

SECURITY MARKET AT CHICAGO CLOSES WEAK.

DECLINES AMONG UTILITIES AND SWIFT GROUPS SHOWS BIG FALLING OFF.

[EXCLUSIVE DISPATCH.]

CHICAGO, Nov. 25.—The local security market end today. The drift among bonds was under pressure. Odd lots, sold down 3 to 5 points at the low, while International was off 2 and Liberty 1½, points on active trading. Declines of 1 point and the preferred 1 point were general among the utilities. Libby, McNeill & Libby was off 1½ points, Middle West Utilities preferred 2 points, and the preferred 1 point. Swift & Co. was off 1½ points, Mid-west Jobbers preferred 2 points, and the preferred 1 point. Swift & Co. was off 1½ points, Mid-west Jobbers preferred was off 2, Chicago Railways, Series 1, 1 point each. Quaker Oats lost 2 points. Among industrials Sears-Roebuck 2½, Stewart-Warner 2¼, Allis-Chalmers 1¾, Pneumatic Tool 1¼, Carbide Carbon and Montgomery Ward 1 point. In bonds, the unsettling influences were not a factor.

Stocks—	Bid.	Asked.	Close. Nov.	Close. Nov.
Am. Radiator	104½	105	104¾	103½
Am. Shipbldg.	101½	104½	101½	101
Amalg. Leather	50	55	55	54
Do. pfd.	77	81	80	80
Am. S. & R. Sec.	71	73	73	73
Do. pfd.	13¾	15¾	13¾	14
Am. Tobacco	120	122	120	120¼
Do. pfd.	104	106	104	104¼
Atlantic Gulf	119½	120	119½	119½
Baldwin Loco.	115	116	115	115
Batopilas Mining	19	20	20	19
Bethlehem Steel	70	72	70	70
Do. pfd.	89	91	89	89
Central Leather	103	104	103	103¾
Chandler	50	60	60	60
Chile Copper	20½	21	20½	20½
Crucible Steel	80	82	80	80
Distillers Sec.	25	26	25	25
Gen. Electric	150	152	150	150
Goldfield Con.	1	2	1	1
Inspiration	57	58	57	57
Int. Harvester	107	108	107	107
Int. Mer. Mar.	30	31	30	30
Do. pfd.	87	88	87	87
Kennecott	32	33	32	32
Lackawanna Steel	90	92	90	90
Lee Rubber & T.	50	55	55	55
Lehigh Valley	58	60	58	58
Maxwell Motor	60	61	60	60
Do. 1st pfd.	90	92	90	90
Do. 2d pfd.	70	72	70	70
Mexican Petroleum	175	176	175	175
Miami Copper	32	33	32	32
Midvale Steel	48	49	48	48
Nevada Con.	19½	20	19½	19½
New York Air Brake	100	105	100	100
North American	39	40	39	39
Pacific Mail	27	28	27	27
Pan-American Pet.	70	71	70	70
Pennsylvania	43½	44	43½	43½
Pittsburgh Coal	70	71	70	70
Pittsburgh Steel	100	101	100	100
Ray Con.	18½	19	18½	18½
Republic Iron & S.	70	71	70	70
Do. pfd.	97	98	97	97
Sinclair Oil & R.	25	26	25	25
Southern Pacific	92½	93	92½	92½
Southern Ry.	24	25	24	24
Do. pfd.	63	64	63	63
Studebaker Corp.	59	60	59	59
Texas Company	150	151	150	150
Tobacco Products	61	62	61	61
Union Pacific	124½	126	124½	124½
United C. & C.	60	64	64	64
Riverland	24	25	25	25
U. S. Rubber	76	77	76	76
Do. 1st pfd.	103½	104	103½	103½
Do. 2d pfd.	97	98	97	97
U. S. Steel	99½	100	99½	99½
Do. pfd.	107	108	107	107
Utah Copper	93	94	93	93
Utah Con.	13	14	13	13
Vanadium	39	40	39	39
Western Union	97	98	97	97
Westinghouse	43	44	43	43
Willys-Overland	21	22	21	21
Do. pfd.	70	71	70	70
Woolworth	104	105	104	104
Worthington	87	88	87	87
Do. pfd.	104	105	104	104

SAN FRANCISCO STOCKS AND BONDS

[BY A. P. NIGHT WIRE.]

SAN FRANCISCO, Nov. 25.—Following are sales and asks on the San Francisco Stock and Bond Exchange:

	Bid.	Asked.
Oakland Electric—		
Atlantic	.01	.02
Associated Oil	97	97½
Bay Sugar	.01	.02
Bond Realty	.01	.02
C. C. Electric	.01	.02
Central Foundry	.01	.02
Central Trust	.01	.02
Claremont Water	.01	.02
Commercial Realty	.01	.02
Consolidated Fruit	.01	.02
Consolidated Oil	.01	.02
Cosmopolitan Realty	.01	.02
Crocker Estate	.01	.02
Crocker Investment	.01	.02
Crocker Realty	.01	.02
Cypress Lawn	.01	.02
Dominguez Oil	.01	.02
Emporium	.01	.02
Fair	.01	.02
Fireman's Fund	.01	.02
Fresno Canal & Irrigation	.01	.02
Fresno Canal & Irrigation Pfd.	.01	.02
Fresno Irrigated Land	.01	.02
Fresno Irrigated Land Pfd.	.01	.02
Fresno Land & Water	.01	.02
Fresno Land & Water Pfd.	.01	.02
Fresno Water	.01	.02
Fresno Water Pfd.	.01	.02
Gas & Electric	.01	.02
Gas & Electric Pfd.	.01	.02
Golden Gate Ice	.01	.02
Golden State Milk	.01	.02
Hawaiian Commercial	.01	.02
Hawaiian Pineapple	.01	.02
Hawaiian Sugar	.01	.02
Hobart Estate	.01	.02
Holly Development	.01	.02
Home Fire Insurance	.01	.02
Honokaa Sugar	.01	.02
Honolulu Consolidated Oil	.01	.02
Honolulu Plantation	.01	.02
Hutchinson Sugar Plantation	.01	.02
Independence Lead	.01	.02
Independence Lead Pfd.	.01	.02
Insurance Exchange	.01	.02
Kern County Land	.01	.02
Kern Trading & Oil	.01	.02
Kilauea Sugar Plantation	.01	.02
Los Angeles Investment	.01	.02
Los Angeles Investment Pfd.	.01	.02
Los Angeles Soda Fountain	.01	.02
Los Angeles Soda Fountain Pfd.	.01	.02
Los Angeles Suburban Homes	.01	.02
Los Angeles Suburban Homes Pfd.	.01	.02
Los Angeles Trust	.01	.02
Los Angeles Trust Pfd.	.01	.02
Mackay Companies	.01	.02
Mackay Companies Pfd.	.01	.02
Makaweli Plantation	.01	.02
Mascot Oil	.01	.02
Mexican Petroleum	.01	.02
Mexican Petroleum Pfd.	.01	.02
Mines Co. of America	.01	.02
Mines Co. of America Pfd.	.01	.02
Mohawk Mining	.01	.02
Monterey Oil	.01	.02
Nevada Consolidated	.01	.02
Nevada Packing	.01	.02
Nevada Packing Pfd.	.01	.02
Nevada Wonder	.01	.02
Nevada Wonder Pfd.	.01	.02
Nipissing Mines	.01	.02
Northern Pacific Railway	.01	.02
Oahu Sugar	.01	.02
Oceanic Steamship	.01	.02
Oceanic Steamship Pfd.	.01	.02
Oil Fields of California	.01	.02
Oil Fields of California Pfd.	.01	.02
Oil Fields of California Pfd.	.01	.02
Oil Fields of California Pfd.

Thanksgiving Specials

$6.75 STRICTLY an exceptional demonstration of Walk-Over values.

Favorite styles in modish boots now available at a saving.

$8.75 Every pair a Walk-Over.

JESSBERG'S Walk-Over STORES

612 South Broadway.
Next to Story Bldg.

Is Candy a Luxury?

THE TRUTH ABOUT CANDY

Do you know that candy is a very desirable quick fuel food—so recognized by physicians and scientific men generally?

Candy furnishes energy and heat and material for growth, repair and regulation of body processes in the form of carbohydrates and protein foods.

People are coming to know candy in its true light as a food—not a luxury as many have supposed.

Consider the food value of the chocolate cream! The principal ingredients are chocolate, milk and sugar. When fruit or nuts are added the food value is proportionately increased. All these ingredients are food products which the human system craves and demands.

"But," someone rises to remark, "candy contains sugar and the food administration says to save it!"

Quite true! If we are to guarantee the soldiers' ration we must stick by our own.

So the U. S. Food Administration has reduced the amount of sugar allowed the candy manufacturers to half what they used in normal times.

When you see candy offered for sale you may know it is made with sugar set aside for that purpose—and part of it is yours. Eat what you like, but in moderation, in order not to deprive others. That's the message of the candy industry to you.

THE CANDY INDUSTRY OF SOUTHERN CALIFORNIA AND ARIZONA.

BUY W. S. S.

The DIET During and After INFLUENZA

The Old Reliable Round Package

Horlick's Malted Milk

Very Nutritious, Digestible

The REAL Food-Drink, instantly prepared. Made by the ORIGINAL Horlick process and from carefully selected materials.

Used successfully over ¼ century. Endorsed by physicians everywhere.

Specify Horlick's The Original

Others Are Imitations

Eczema

MONEY BACK

HUNT'S Salve

The Outdoor Girl

Protects the skin and complexion from all weather conditions. Soothing and healing after exposure. Relieves sunburn, tan and rough or chapped skins. Try it to-day.

Gouraud's Oriental Cream

Send 15c. for Trial Size

FERD. T. HOPKINS & SON, New York

SAN FERNANDO OPPOSES HOME.

Industrial Institution for Girls not Wanted.

Delegation Tells Objections to Supervisors.

Says Property Would be Hurt by Undesirables.

A protest against the establishment of an industrial home for girls near San Fernando city, signed by 271 representative citizens of that place, was given a full hearing before the Board of Supervisors yesterday. H. C. Hubbard lead the opposition, placing it on the broad ground that an influx of girls of loose morals and establishment of an industrial home would depreciate the value of property.

"The people of San Fernando do not want this home there," he declared. H. C. Harding, a Trustee of San Fernando, ended his speech of protest by stating that the matter would be taken into court as a last resort.

Volney H. Craig, one of the proprietors of the big Ford ranch, minced no words in dealing with the class of girls proposed for the home. He called them by a name that brought down upon his head the indignation of a number of prominent women among the spectators. The Olive Growers' Association was also represented at the hearing.

The proponents of the home were headed by Dr. Robert C. Barton, who was supported by Mrs. Elizabeth McManus, Mrs. E. B. Weirick, a prominent club woman and social representative, and members of the grand jury. They contended that the home would not depreciate the value of property and pointed to the State school at Whittier and institutions elsewhere. The purpose of establishing this home in San Fernando Valley was explained to be to make good women out of the girls by surrounding them with bright sunshine and teaching them how to live.

Lieut. W. F. Riley of the Surgeon-General's office also spoke on the good work being done by the War Department in taking care of women.

The Supervisors took the matter under advisement. The land upon which sanatorium buildings were erected by a private concern was taken by a Pasadena bank in foreclosure proceedings. The bank offers the land and buildings to the county at a reduced price.

ALLOWED ALIMONY.

Mrs. Camille A. Spurlin Given Fifty Dollars a Month Pending Divorce Action.

Judge Wood yesterday awarded Mrs. Camille A. Spurlin alimony of $50 a month in divorce proceedings against De Kalb Spurlin. It was also ordered that Mrs. Spurlin shall not be disturbed while in the possession of her apartments, alleged to be owned by her husband.

Mr. Spurlin was restrained from disposing of some property until the determination of the divorce action. She asserted that her husband has an income of $1200 a month. He denied this and placed his income at a very small figure. Mrs. Spurlin alleges in her complaint that Mr. Spurlin was cruel.

ATTORNEY E. V. CHAVEZ WANTS SOME MONEY.

E. V. Chavez, an attorney, who interested himself in the recent unsuccessful candidacy of Walton Wood, County Public Defender, for a Superior judgeship, filed suit yesterday against the Times-Mirror Company for $20,000, alleging libel. The action is based upon a political comment in The Times September 29 last, drawing attention to the fact that campaign literature circulated in favor of Mr. Wood and signed by Mr. Chavez referred to Mr. Wood as "Judge Walton J. Wood" in an apparent effort to make it appear that Mr. Wood was already a judge.

HIT WITH GUN, ROBBED.

Temple Street Man Loses Money, Stick Pin, Watch, Etc., Near Vernon.

It took an unidentified bandit just about five seconds to separate Arved L. Pearson of No. 522 Temple street from his money, stick pin, watch, chain, papers and a number of photographs last night. Pearson, according to the police, was plodding his happy way southward on Santa Fe avenue approaching the town of Vernon, when an automobile drove up to the sidewalk. One man jumped out, landed close to where Pearson was walking, and at the same time brought the butt end of a revolver into contact with the victim's jaw.

The merry lights o' Vernon blinked riotously and died out, Pearson declared, and at the same time the man's valuables passed from his person into the nimble fingers of the gunman. When sight and memory returned, Pearson caught a glimpse of the bandit car speeding away in the distance.

ADMITS LIQUOR-RUNNING.

John Berry of Venice was arraigned before United States Commissioner Long yesterday on the charge of procuring two pints of whisky for two sailors, and was committed to the County Jail in default of $1000 bond. Berry admits his guilt, it is said.

ECZEMA

Or the worst type of any other skin troubles easily healed with Oak Tree Remedy. Results are seen over night. 50c a bottle. MONEY CHEERFULLY REFUNDED IF NOT SATISFACTORY.

You can get Oak Tree at any of Owl Drug Stores.

SOCIETY.

(Continued from Third Page.)

tack of influenza, and is being feted by scores of friends.

By Miss Swan.

Miss Elizabeth Swan of Denver gave a tea at her winter home, No. 634 South Lake street, Pasadena. Miss Louise Free, a newspaper woman of Denver, assisted her. Among the guests of interest were Mrs. G. H. Baldwin of Deal, N. J., and Miss Mary Morse of East Orange, N. J., both of whom are at the Hotel Maryland for the winter. Mrs. Baldwin is prominent in club work, being a member of several clubs in New Jersey and New York. She is a life member and former officer of the Twentieth Century Club of Detroit. Miss Morse, who is active in suffrage work and who has done much to promote the cause of suffrage in the East, was for many years editor of one of the big publications in the East.

For Ensign Nourse.

In compliment to Ensign Paul Nourse and Mrs. Nourse, his sister, Mrs. Louis Cass of No. 2521 Twelfth avenue, is entertaining at dinner tonight. Ensign and Mrs. Nourse will be honor guests on Thanksgiving Day at a family dinner party, at which Mr. and Mrs. M. E. Ericson of Twenty-fifth street are to be hosts. On Saturday Ensign Nourse will return to San Francisco to board his ship, the United States steamship Vicksburg. This is his first leave of absence since he volunteered a few weeks after war was declared. His ship has been in southern and Pacific waters all that time. During his absence Mrs. Nourse (Margaret Ericson) has been residing at Coronado, but returned here to be with him.

Senor De la Bandera.

Senor Manuel de la Bandera, representing the Mexican University, is a guest in Los Angeles, having apartments at the Stowell Hotel. He will be extensively entertained by former residents of the Mexican capital.

Marries Southern Belle.

Of interest to a large circle of friends is news of the marriage in Glendora, Miss., of Lieut. Daniel E. Ellis of this city and Miss Thelma Lea Townes, member of an old southern family there. Lieut. Ellis is the son of Mr. and Mrs. Charles F. Ellis of No. 251 South St. Andrews place. He received his commission in the aviation last December, since when he has been instructing in advanced flying at Carlstrom Field, Arcadia, Fla., where he and his bride will live after December 1.

BURGLAR SENTENCED.

Indeterminate Period Given Man Accused of Fifteen Crimes in This City.

His application for probation denied, Leo Gotch, who is credited with having committed over fifteen burglaries in this city, received an indeterminate sentence of from one to five years in San Quentin by Superior Judge Craig yesterday. Gotch was arrested after he and Richard and Riley Delaney are alleged to have attempted to dispose of silverware in a Pasadena jewelry store.

Riley Delaney was arrested in the store by Deputy City Marshal Sailor, and while walking to the City Jail is alleged to have drawn a revolver and, threatening Sailor with death, made his escape. He was arrested two days later by members of the local police department, and implicated Gotch and his brother Richard.

While Gotch will be eligible for parole after serving a year, it is said that on the expiration of his present sentence he will be tried on other charges now pending against him.

TEACHERS TO BE PAID WHILE FLU BAN IS ON.

BOARD OF EDUCATION VOTES TO CONTINUE PAY DURING ENFORCED ABSENCES.

Pay is to be issued to the city school-teachers covering the period of their absence from duty necessitated by the closing of the schools by influenza, it was voted last evening by a majority of the Board of Education.

A question had arisen as to the legality of dispensing with public money under the circumstances of a required vacation of over two weeks in length, as provided for by State law. Acting in accordance with the statutes, three members of the board, Lucius K. Chase, J. H. Bean and C. C. Parker, voted last Friday against a measure providing for full pay this time for the instructors, on the advice of County Counsel Hill. Last evening, however, a motion, proposed by D. K. Edwards, which provided for a settlement with the teachers, was voted for by board members Bessie D. Stoddart, C. J. McCormick, D. K. Edwards and Lynn Helm.

"It seemed rather futile not to pay the teachers, especially after their splendid work in co-operating with the city authorities to combat the epidemic," was the opinion expressed by Mrs. Susan M. Dorsey, deputy superintendent of schools, "especially when there is money appropriated by the State to tide over epidemics like this, and not touched for any other purpose."

STILL ABLE TO GET IN STUDENT ARMY.

TWO THOUSAND EXEMPTION CLAIMS SENT BACK TO LOCAL BOARDS.

Permits for induction into the student army training corps will be given until December 1, according to a circular letter received yesterday by the district exemption board from the Provost-Marshal-General. The district board yesterday sent back to the various local boards in Southern California 2000 claims which had not been decided. No further action on these will be taken at the present time. The board, however, is still handling cases of delinquents and deserters and men who deliberately avoided the draft will be brought up for trial.

Local boards are expected, according to letters received yesterday from Adjt.-Gen. Borree, to wind up their affairs by the first of the year, so that the disbursing officer may finish his work and go out of business at the same time. It is thought here that a representative of the government will have taken over all the records by that time, to use the information for industrial purposes.

TIME'S ARRIVED TO PAY PLEDGE.

Honor Week Opens for War Savings Obligations.

Precinct Headquarters are Ready to Take Coin.

House-to-House Canvass is Begun by Workers.

Chairman Motley H. Flint of the War Savings Committee yesterday issued an appeal to the citizens of Los Angeles to get behind the big drive being made this week, called the Honor Week campaign, which began actively with the opening of precinct headquarters throughout the city.

According to Mr. Flint and his assistant, Charles B. McCann, the city's war savings quota, which was fully pledged during the drive last June, has only been half paid, and Honor Week has been started to complete the fund.

War savings societies in every precinct opened headquarters for the purpose of collecting all pledges due and placing the names of those who have fulfilled their quota on the honor roll. A systematic house-to-house canvass is in progress to round up the pledges and remind those making them that the time for fulfilling their promise is here.

A special appeal is sent out to all presidents and secretaries of war savings societies to report at county headquarters, No. 304 Los Angeles Trust and Savings Bank Building, for their supplies of honor buttons and other material.

Chairman Flint is making every attempt to rouse the people, though the "flu" ban, which prevents meetings, is handicapping this work.

"There is still this one big war job for us to finish," said Mr. Flint. "Peace has in no wise lessened our obligation. Rather has it increased it. We promised a certain sum of money for the prosecution of this war to a victorious conclusion. That glorious peace has been won. Now we must make good our word."

Workers who are to aid in the house-to-house canvass are urged to get in touch with county headquarters at once.

MEANS TRADE IMPETUS.

Remove Naval Patrol at San Diego; Expect to Soon Lift Embargo on Exports from Here.

Collector of Customs Elliott received information from Washington yesterday that the naval patrol that has been on duty for months day and night at the entrance of San Diego Bay has been removed. This means that the government has taken another step, it is said, toward restoring the pre-war conditions along the Pacific Coast. The naval patrol has performed signal service in the way of overhauling suspicious vessels seeking entrance to San Diego, and compelled them to show the papers, licenses, etc., required by the Navy Department. No information is at hand as to the removal of the naval patrol that has been watching Los Angeles Harbor.

The collector is expecting to receive official notice within the next few days of the removal of the embargo that has for months been on the export of certain articles out of the local port. Since the signing of the armistice there has been a general loosening up of war regulations, and the export trade of Los Angeles is expected to receive considerable impetus by reason of the new order.

For Strained and Sore Muscles

DON'T suffer from a twisted ankle, a strained wrist, a "crick" in the back or a lame shoulder.

For such aches and pains rub on

BAUME ANALGÉSIQUE BENGUÉ

that famous French reliever of pain originated by Dr. Jules Bengué of Paris.

Sure relief for the affected parts comes with a soothing, healing, and refreshing sensation.

Both here and abroad for twenty-five years this famous preparation has been highly recommended by the medical profession.

Be sure to get the original. On sale at most drug stores in spite of war conditions.

Keep a tube handy.

THOS. LEEMING & CO.
American Agents New York

Baume Means a Sure Relief

Hamburger's
ESTABLISHED 1881

Wilshire

—The word that stands for quality, for value, for style in men's clothing.

—The word by which you may judge the worth of

—A Suit —An O'Coat

—The word that means full satisfaction to thousands of men, who have come to know the intrinsic service of every suit or o'coat that bears the Wilshire label.

—Hamburger's Men's Store — Headquarters for Wilshire Clothes—for the youth in his teens, for the young business man, for the elderly man of affairs—yes, the right color and the right fabric for every service of the reconstruction days of peace.

—And When the Boys Come Home

—They'll find Hamburger's ready, as always, to fill their clothing wants with full satisfaction, with the assurance that every dollar expended will return the utmost money's worth in clothing value.

(Hamburger's—Men's Store—Main Floor)

When Your Heart's in Your Mouth—

Then is when Tire Chains prove their Real value—they add so much to your brake power. Without them brakes would be useless.

It's these *unexpected emergencies* that make a driver think quick and act like lightning. *When suddenly* the children dash out from the pavement and are almost under your wheels before you realize it—you *instinctively* jam down your foot-brake and *frantically grab the emergency.*

What if your brakes slipped and didn't hold? Wouldn't the consequences be awful? It's positively criminal for a driver of a motor car to overlook even the slightest safety precaution. *Unquestionably the most effective supplementary addition to brake power* when the roads and pavements are wet and slippery, is in the use of

WEED TIRE CHAINS

Cars with *chainless tires* on wet-greasy-slippery pavements lack brake power to the same degree as they would if their brake linings were made of wet-greasy-slippery bands of rubber.

Wet rubber slips—never grips. It slides like a cake of soap on moistened hands. It lacks the bite and hang-on ability of chains.

Good brakes and Weed Tire Chains are undoubtedly the greatest factor in preventing motor accidents.

It's the height of folly to even attempt to drive without chains on all four tires when the roads are slippery and uncertain.

American Chain Company, Inc.

BRIDGEPORT CONNECTICUT

In Canada: Dominion Chain Company, Limited, Niagara Falls, Ontario, Canada

Largest Chain Manufacturers in the World

The Complete Chain Line — all types, all sizes, all finishes — from plumbers' safety chain to ships' anchor chain.

WEDNESDAY MORN

Latest Morning Dispatche

—TELEGRAPH
—LOCAL
—SPORTS

AIL DECISION EVERSED

BY A. P. NIGHT WIRE.
SAN FRANCISCO, No
—A ruling made by the Railroad Commission all railroads in some instan collect more for a short than for a long haul w versed in a decision re today by the State Su Court.

The decision was made suit brought by the Calif Adjustment Company, a ganization of shippers packers in Bakersfield, F and other interior points o fornia, for the recover $40,089 said to have charged illegally by the Fe Railroad Company. the Supreme Court's de this amount must be refu to the shippers, and other pers are enabled to bring tion where they have charged more for a short than for a long haul.

According to Albert J. wood, representing the ad ment company, California, pers expect to recover bet $200,000 and $300,000 in ex rates charged by the Sout Pacific and Santa Fe rail companies.

* * *

REDICT GERMAN CATASTROPHE

BY ATLANTIC CABLE AND A.
COPENHAGEN, Nov.
"It is certain in a course of weeks a catastrophe will o in Germany, both as regards ordinary food stocks and supplies of live stock."

This official announcem has been made in Berlin, cording to a dispatch rece here, which says it is stated grain harvest is better than previous years, but the pot crop is much worse owing lack of labor, due to depar of Russian prisoners.

Supply of grain from R mania, Poland and Ukraine Germany has ceased. The nation is aggravated by the large of hundreds of thousan of soldiers, heretofore fed f the supplies of France and B gium. Food distribution is d turbed by recent events.

* * *

ANKEES GOT TEN UBMARINES

BY ATLANTIC CABLE AND A. P.
LONDON, Nov. 26.—Ame an naval headquarters a nounced it has credited Am ines warships with sinking capturing ten German subm ines. The British Admira gives the Americans credit f ines, owing to the fact that o ount is not absolutely certain. Destroyers accounted for tw patrol boats, yachts for three, su marines for one and submari chasers for four. Forty-six ves sels were engaged in fights in which it was known submarine were present. The navy plac the total number of fights i which it was reasonable to sup pose that a submarine wa working near at 500.

* * *

OUR WOUNDED RETURNING

BY A. P. NIGHT WIRE.
HEADQUARTERS OF TH AMERICAN EXPEDITIONARY FORCES IN FRANCE, Nov 26.—Reports by the medica department show the home ward movement of convalescen sick and wounded American soldiers is progressing rapidly and satisfactorily. When it i at full tide it probably will ag gregate several thousand me daily. This will soon remove from France all Americans in hospitals able to travel.

There are today in France nearly 200,000 hospital beds. Forces exceed 2,000. Nearly 12,000 doctors are in attendance.

* * *

THROW OFFICER OVERBOARD

BY ATLANTIC CABLE AND A. P.
GRANTON (Firth of Forth, Scotland) Nov. 26.—That overbearing German naval commanders are receiving short shrift from their men is indicated in a story related here today.

Asked by a British officer who examined a German torpedo-boat destroyer where the commander of the vessel was, the junior officer replied:

"Oh, he gave us some trouble four days ago, so we threw him overboard."

* * *

STECHER, ZBYSZKO WRESTLE DRAW

BY A. P. NIGHT WIRE.
NEW YORK, Nov. 26.—Wladek Zbyszko of Poland and Joe Stecher of the Great Lakes Naval Training Station wrestled to a draw in a one-hour catch-as-catch-can match at Madison Square Garden tonight for the benefit of the United War Work fund. Neither man was able to obtain a decisive hold.